

Your Targeting Report

Mailing Campaign Details

01-09-2022

TRIMART RESEARCH CORPORATION

Mailing ID SVJEJ99180300945008



Thank you for taking advantage of our targeting service - a one stop solution designed to help you get the most out of your Smartmail Marketing™ campaigns.

- Anonymous Precision Targeter users will have their reports saved and accessible for 30 days from the day the report has been generated.
- Signed-In Precision Targeter users will have their reports saved and accessible for 13 months from the day the report has been generated.

Inside, find comprehensive insight into your selected trade area, including:

Variables	<Value 1> : Household Income: \$300,000 and over
Address Attributes	Houses
Number of Mail Pieces	435354
Urban / Rural	All
Estimated Delivery Cost	\$74010.18
Delivery Mode (Route Type)	Letter Carrier (LC), Rural Route (RR), Suburban Service (SS), General Delivery (GD), Lock Box (LB), Call For (CF), Motorized Route (MR), Direct (DR)
Valid for Mailings From	21-12-17 To 22-01-13
Householder Types	Consumer's Choice

Not only does the attached report provide an in-depth look at your chosen trade area, it also harnesses the power of data analytics to help maximize your return on investment (ROI) by providing you with:

- A Route Ranking report that prioritizes your postal route selections based on your demographic criteria, enabling you to deliver your message to the people most likely to respond;
- A Postal Station Summary report that indicates the facilities responsible for your mailing;
- Maps, Impact Assessment, and many other campaign-enhancing resources.

Do you want to further improve your Smartmail Marketing™? Take advantage of our suite of data and targeting solutions:

Canada Complete Lists	Data Management Services	Analytics
Canada Complete lists provide one of the largest reach in Canada, drawing from Canada Post's mail delivery database of over 13 million residential addresses and close to a million business addresses. With our additional targeting filters, supplement your list by pinpointing specific audiences that best match what your best prospects look like.	With the help of Canada Post's Data Management Services, you can improve your address accuracy, identify movers, and suppress duplicate records. This will ensure clean, current, and accurate mail files - in doing so, you will have less undeliverable mail and an improved ROI.	Our analytics experts will work with you to ensure your consumer data delivers optimal results. For example, we can help identify highest-potential customers and prospects through penetration analysis, location intelligence, segmentation, modeling and profiling.

Questions? Contact your Canada Post Sales Representative or our Commercial Service Network at 1-866-757-5480.

Reaching the right people with the right message is a key driver of campaign success. The map below shows your selected trade area and the routes that make up your coverage. The routes are colour coded according to the penetration of your selected demographic variable(s) to show how closely it matches your ideal prospect.

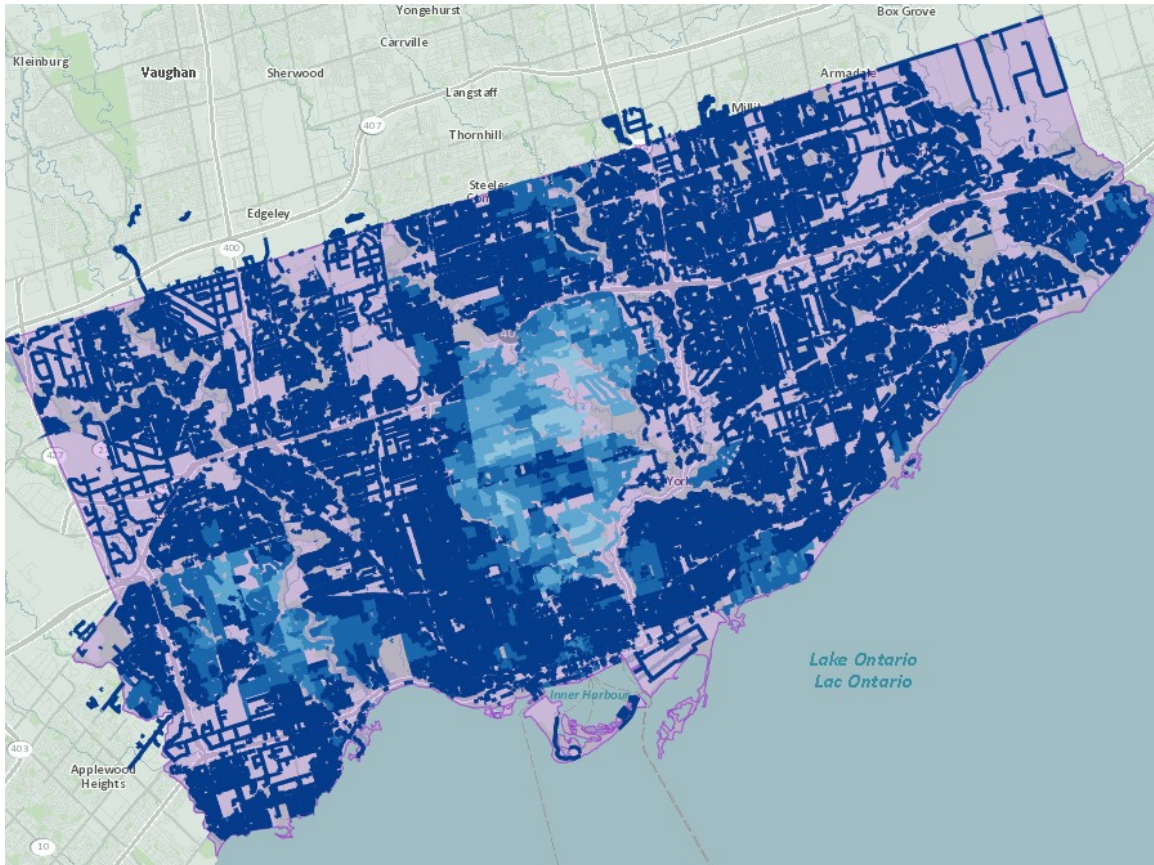

Legend - Demographic Variable Penetration

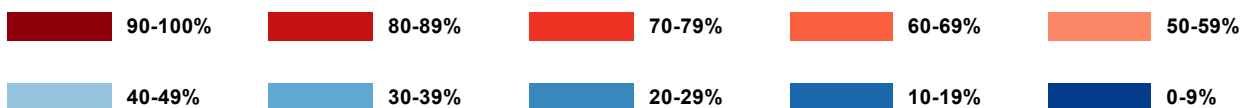

Your Targeting Report

Route Ranking Report



Below you will find your Route Ranking Report, which provides you with a tabular view of the routes within your trade area ranked according to the value of the selected demographic variable(s). By looking at the "Cumulative Penetration" and the "Cumulative Points of Call" columns, you can easily determine which routes you need to target in order to meet your desired quota.

TRIMART RESEARCH CORPORATION

FSA	Delivery Mode (Route)	Depot	All Points Of Call	Value 1 (%)	Avg Value	Cumulative Points of Call	Cumulative Penetration
M4W	LB0001	TORONTO RPO HUDSON BAY CTR	65	45.37	45.37	65	45.37
M4W	LB0001	TORONTO RPO MANULIFE	63	45.37	45.37	128	45.37
M4W	LB0001	TORONTO RPO GREENWIN SQUARE	68	45.37	45.37	196	45.37
M4T	LC0241	TORONTO LCD Q	259	44.64	44.64	455	44.95
M4W	LC0208	TORONTO LCD F	234	44.55	44.55	689	44.82
M5N	LB0001	TORONTO RPO CASTLEWOOD	127	43.41	43.41	816	44.6
M5N	LB0001	TORONTO RPO NORTOWN	1	43.41	43.41	817	44.6
M4N	LC0017	TORONTO LCD K	255	43.2	43.2	1072	44.26
M4W	LC0211	TORONTO LCD F	73	43.17	43.17	1145	44.19
M2L	LC0311	WILLOWDALE LCD L	153	42.92	42.92	1298	44.04
M5P	LC0443	TORONTO STN S	68	42.21	42.21	1366	43.95
M5N	LC0426	TORONTO STN S	267	41.63	41.63	1633	43.57
M4N	LC0013	TORONTO LCD K	228	41.62	41.62	1861	43.33
M2L	LC0309	WILLOWDALE LCD L	124	41.56	41.56	1985	43.22
M4N	LC0016	TORONTO LCD K	323	41.09	41.09	2308	42.92
M4N	LB0001	TORONTO RPO BEDFORD	44	40.96	40.96	2352	42.89
M4R	LC0014	TORONTO LCD K	245	40.92	40.92	2597	42.7
M4N	LC0010	TORONTO LCD K	222	40.75	40.75	2819	42.55
M4W	LC0213	TORONTO LCD F	282	39.72	39.72	3101	42.29
M2L	LC0317	WILLOWDALE LCD L	80	39.35	39.35	3181	42.22
M5N	LC0424	TORONTO STN S	216	39.11	39.11	3397	42.02
M5P	LC0444	TORONTO STN S	187	39	39	3584	41.86
M4N	LC0001	TORONTO LCD K	142	38.88	38.88	3726	41.75
M4W	LC0216	TORONTO LCD F	0	38.8	38.8	3726	41.75
M3C	LC0015	TORONTO LCD DON MILLS	177	38.78	38.78	3903	41.61
M4W	LC0203	TORONTO LCD F	61	38.27	38.27	3964	41.56
M4N	LC0015	TORONTO LCD K	219	38.01	38.01	4183	41.38
M5R	LC0725	TORONTO LCD P	4	37.91	37.91	4187	41.37
M4W	LC0215	TORONTO LCD F	242	37.6	37.6	4429	41.17
M4R	LC0025	TORONTO LCD K	192	37.58	37.58	4621	41.02
M2L	LB0001	NORTH YORK RPO YORK MILLS PLAZ	5	37.39	37.39	4626	41.01
M5R	LC0735	TORONTO LCD P	71	37.37	37.37	4697	40.96
M5R	LB0001	TORONTO RPO AVENUE ROAD	13	36.92	36.92	4710	40.95
M4N	LC0005	TORONTO LCD K	280	36.5	36.5	4990	40.7
M2P	LC0313	WILLOWDALE LCD L	102	36.39	36.39	5092	40.61
M2L	LC0303	WILLOWDALE LCD L	220	36.27	36.27	5312	40.43
M5P	LC0439	TORONTO STN S	196	35.94	35.94	5508	40.27
M8X	LC0001	ETOBICOKE LCD D	76	35.92	35.92	5584	40.21

FSA	Delivery Mode (Route)	Depot	All Points Of Call	Value 1 (%)	Avg Value	Cumulative Points of Call	Cumulative Penetration
M4N	LC0011	TORONTO LCD K	270	35.56	35.56	5854	40
M3H	LC0001	TORONTO LCD DOWNSVIEW A	266	35.48	35.48	6120	39.8
M2L	LC0308	WILLOWDALE LCD L	227	35.42	35.42	6347	39.65
M5S	LC0721	TORONTO LCD P	0	35.19	35.19	6347	39.65
M4V	LC0227	TORONTO LCD Q	169	35.05	35.05	6516	39.53
M5M	LC0407	TORONTO STN S	257	35.05	35.05	6773	39.36
M4G	LC0215	TORONTO STN R	156	34.67	34.67	6929	39.25
M8X	LC0005	ETOBICOKE LCD D	143	34.48	34.48	7072	39.15
M2P	LC0318	WILLOWDALE LCD L	169	34.4	34.4	7241	39.04
M4R	LC0039	TORONTO LCD K	214	34.34	34.34	7455	38.91
M6C	LC0601	TORONTO STN L	277	34.33	34.33	7732	38.74
M9A	LC0020	ETOBICOKE LCD D	141	34.2	34.2	7873	38.66
M4G	LC0208	TORONTO STN R	195	34.17	34.17	8068	38.55
M5N	LC0422	TORONTO STN S	253	34.17	34.17	8321	38.42
M4G	LC0221	TORONTO STN R	184	34.09	34.09	8505	38.33
M5N	LC0425	TORONTO STN S	283	34.04	34.04	8788	38.19
M5S	LC0711	TORONTO LCD P	0	33.84	33.84	8788	38.19
M9A	LC0046	ETOBICOKE LCD D	197	33.62	33.62	8985	38.09
M5M	LC0409	TORONTO STN S	322	33.61	33.61	9307	37.93
M8X	LB0001	ETOBICOKE RPO ROYAL YRK BLOOR	0	33.59	33.59	9307	37.93
M4V	LC0231	TORONTO LCD Q	157	33.34	33.34	9464	37.86
M5M	LC0411	TORONTO STN S	277	33.12	33.12	9741	37.72
M8X	LC0010	ETOBICOKE LCD D	170	33.12	33.12	9911	37.64
M4V	LC0247	TORONTO LCD Q	99	33.02	33.02	10010	37.6
M4W	LC0201	TORONTO LCD F	31	32.85	32.85	10041	37.58
M4T	LC0237	TORONTO LCD Q	224	32.73	32.73	10265	37.48
M4R	LC0019	TORONTO LCD K	81	32.68	32.68	10346	37.44
M5M	LC0420	TORONTO STN S	288	32.66	32.66	10634	37.31
M4V	LC0212	TORONTO LCD Q	17	32.64	32.64	10651	37.3
M5R	LC0737	TORONTO LCD P	96	32.64	32.64	10747	37.26
M5M	LC0413	TORONTO STN S	287	32.6	32.6	11034	37.14
M4G	LC0212	TORONTO STN R	218	32.54	32.54	11252	37.05
M4T	LC0235	TORONTO LCD Q	224	32.46	32.46	11476	36.96
M3B	LC0009	TORONTO LCD DON MILLS	269	32.23	32.23	11745	36.85
M2L	LC0300	WILLOWDALE LCD L	211	32.08	32.08	11956	36.77
M5M	LC0410	TORONTO STN S	343	31.83	31.83	12299	36.63
M4N	LC0002	TORONTO LCD K	354	31.75	31.75	12653	36.49
M4T	LC0239	TORONTO LCD Q	273	31.73	31.73	12926	36.39
M5P	LC0441	TORONTO STN S	191	31.66	31.66	13117	36.33
M3B	LC0011	TORONTO LCD DON MILLS	290	31.62	31.62	13407	36.22
M5R	LC0729	TORONTO LCD P	0	31.61	31.61	13407	36.22
M5M	LC0416	TORONTO STN S	117	31.51	31.51	13524	36.18
M9A	LC0027	ETOBICOKE LCD D	196	31.07	31.07	13720	36.11
M5M	LC0408	TORONTO STN S	304	30.95	30.95	14024	36
M3B	LC0019	TORONTO LCD DON MILLS	197	30.67	30.67	14221	35.92
M9A	LC0023	ETOBICOKE LCD D	148	30.65	30.65	14369	35.87
M9A	LC0025	ETOBICOKE LCD D	182	30.63	30.63	14551	35.8
M5M	LC0417	TORONTO STN S	393	30.41	30.41	14944	35.66
M5R	LC0720	TORONTO LCD P	33	30.4	30.4	14977	35.65

FSA	Delivery Mode (Route)	Depot	All Points Of Call	Value 1 (%)	Avg Value	Cumulative Points of Call	Cumulative Penetration
M8X	LC0004	ETOBICOKE LCD D	74	30.18	30.18	15051	35.62
M9A	LC0050	ETOBICOKE LCD D	130	30.14	30.14	15181	35.58
M4R	LC0029	TORONTO LCD K	148	30.02	30.02	15329	35.52
M5N	LC0423	TORONTO STN S	156	30	30	15485	35.47
M5N	LC0427	TORONTO STN S	319	29.96	29.96	15804	35.36
M4V	LC0229	TORONTO LCD Q	177	29.94	29.94	15981	35.3
M4G	LC0216	TORONTO STN R	227	29.93	29.93	16208	35.22
M5S	LC0717	TORONTO LCD P	0	29.93	29.93	16208	35.22
M5M	LC0415	TORONTO STN S	298	29.87	29.87	16506	35.12
M5M	LC0405	TORONTO STN S	331	29.81	29.81	16837	35.02
M4G	LC0205	TORONTO STN R	196	29.76	29.76	17033	34.96
M8X	LC0009	ETOBICOKE LCD D	139	29.58	29.58	17172	34.92
M5M	LC0414	TORONTO STN S	328	29.48	29.48	17500	34.81
M5R	LC0717	TORONTO LCD P	0	29.48	29.48	17500	34.81
M5R	LC0719	TORONTO LCD P	0	29.48	29.48	17500	34.81
M5N	LC0432	TORONTO STN S	202	29.47	29.47	17702	34.75
M5P	LC0440	TORONTO STN S	245	29.26	29.26	17947	34.68
M4W	LC0207	TORONTO LCD F	149	29.25	29.25	18096	34.63
M3B	LC0013	TORONTO LCD DON MILLS	229	28.96	28.96	18325	34.56
M4T	LB0001	TORONTO RPO HEATH YONGE	10	28.7	28.7	18335	34.56
M4G	LB0001	TORONTO STN R	26	28.54	28.54	18361	34.55
M5M	LC0419	TORONTO STN S	113	28.27	28.27	18474	34.51
M5M	LC0406	TORONTO STN S	244	28.24	28.24	18718	34.43
M5R	LC0738	TORONTO LCD P	92	27.98	27.98	18810	34.4
M6C	LC0607	TORONTO STN L	267	27.91	27.91	19077	34.31
M4T	LC0243	TORONTO LCD Q	187	27.88	27.88	19264	34.25
M4W	LC0205	TORONTO LCD F	102	27.87	27.87	19366	34.21
M4G	LC0204	TORONTO STN R	148	27.7	27.7	19514	34.16
M4G	LC0219	TORONTO STN R	148	27.7	27.7	19662	34.11
M6B	LC0114	TORONTO STN T	220	27.36	27.36	19882	34.04
M4V	LC0214	TORONTO LCD Q	116	27.34	27.34	19998	34
M4V	LC0218	TORONTO LCD Q	4	27.33	27.33	20002	34
M6S	LC0335	TORONTO LCD 3	283	27.06	27.06	20285	33.9
M5M	LC0412	TORONTO STN S	362	26.87	26.87	20647	33.78
M4G	LC0200	TORONTO STN R	251	26.6	26.6	20898	33.69
M5M	LC0421	TORONTO STN S	68	26.38	26.38	20966	33.67
M9A	LC0017	ETOBICOKE LCD D	125	26.25	26.25	21091	33.63
M3B	LC0022	TORONTO LCD DON MILLS	209	26.19	26.19	21300	33.55
M2P	LC0314	WILLOWDALE LCD L	213	26.18	26.18	21513	33.48
M5P	LC0442	TORONTO STN S	156	26.17	26.17	21669	33.43
M4R	LC0004	TORONTO LCD K	281	26.1	26.1	21950	33.33
M4V	LC0245	TORONTO LCD Q	153	26.06	26.06	22103	33.28
M4G	LC0207	TORONTO STN R	383	26.02	26.02	22486	33.16
M4E	LC0529	TORONTO STN H	193	25.88	25.88	22679	33.1
M5M	LB0001	TORONTO RPO AVENUE LAWRENCE	0	25.82	25.82	22679	33.1
M4W	LC0210	TORONTO LCD F	86	25.46	25.46	22765	33.07
M4V	LC0253	TORONTO LCD Q	183	25.33	25.33	22948	33.01
M5H	LB0001	TORONTO RPO BAY ADELAIDE	3	25.27	25.27	22951	33.01
M5H	LC0107	TORONTO LCD 1	0	25.27	25.27	22951	33.01

FSA	Delivery Mode (Route)	Depot	All Points Of Call	Value 1 (%)	Avg Value	Cumulative Points of Call	Cumulative Penetration
M5H	LC0109	TORONTO LCD 1	0	25.27	25.27	22951	33.01
M5H	LC0129	TORONTO LCD 1	0	25.27	25.27	22951	33.01
M5J	LC0115	TORONTO LCD 1	0	25.27	25.27	22951	33.01
M5J	LB0001	TORONTO RPO ROYL BANK PLAZA	21	25.27	25.27	22972	33
M5K	LB0001	TORONTO STN TORONTO DOM	25	25.27	25.27	22997	32.99
M4V	LC0216	TORONTO LCD Q	49	24.84	24.84	23046	32.97
M4G	LC0202	TORONTO STN R	109	24.68	24.68	23155	32.93
M2P	LC0317	WILLOWDALE LCD L	75	24.64	24.64	23230	32.91
M4W	LC0214	TORONTO LCD F	101	24.6	24.6	23331	32.87
M4G	LC0206	TORONTO STN R	121	24.41	24.41	23452	32.83
M4V	LC0219	TORONTO LCD Q	69	24.13	24.13	23521	32.8
M4E	LC0533	TORONTO STN H	291	23.98	23.98	23812	32.69
M4G	LB0001	TORONTO RPO LEASIDE	34	23.76	23.76	23846	32.68
M5P	LC0448	TORONTO STN S	258	23.72	23.72	24104	32.59
M6B	LC0112	TORONTO STN T	208	23.66	23.66	24312	32.51
M5M	LC0401	TORONTO STN S	96	23.44	23.44	24408	32.47
M9B	LC0059	ETOBICOKE LCD D	207	23.34	23.34	24615	32.4
M8X	LC0007	ETOBICOKE LCD D	105	23.19	23.19	24720	32.36
M4P	LC0008	TORONTO LCD K	335	23.18	23.18	25055	32.23
M4G	LC0211	TORONTO STN R	42	22.98	22.98	25097	32.22
M5P	LC0445	TORONTO STN S	277	22.84	22.84	25374	32.12
M8X	LC0012	ETOBICOKE LCD D	56	22.69	22.69	25430	32.1
M4N	LC0003	TORONTO LCD K	104	22.68	22.68	25534	32.06
M8Y	LC0113	ETOBICOKE LCD U	309	22.64	22.64	25843	31.94
M4E	LB0001	TORONTO RPO THE BEACHES	0	22.54	22.54	25843	31.94
M4G	LC0209	TORONTO STN R	66	22.42	22.42	25909	31.92
M5P	LC0449	TORONTO STN S	85	22.36	22.36	25994	31.89
M4R	LC0031	TORONTO LCD K	252	22.33	22.33	26246	31.8
M9A	LB0001	ETOBICOKE RPO THORNCREST	3	22.33	22.33	26249	31.8
M9A	LB0001	ETOBICOKE RPO HUMBERTOWN CTR	15	22.33	22.33	26264	31.79
M3B	LC0002	TORONTO LCD DON MILLS	132	22.29	22.29	26396	31.74
M5M	LC0404	TORONTO STN S	196	22.21	22.21	26592	31.67
M8Y	LC0111	ETOBICOKE LCD U	221	22.19	22.19	26813	31.6
M2L	LC0306	WILLOWDALE LCD L	168	22.1	22.1	26981	31.54
M6C	LC0602	TORONTO STN L	210	22	22	27191	31.46
M8Z	LC0115	ETOBICOKE LCD U	261	21.77	21.77	27452	31.37
M4N	LC0007	TORONTO LCD K	217	21.66	21.66	27669	31.29
M3H	LC0003	TORONTO LCD DOWNSVIEW A	296	21.52	21.52	27965	31.19
M4G	LC0214	TORONTO STN R	313	21.41	21.41	28278	31.08
M4N	LC0041	TORONTO LCD K	58	21.2	21.2	28336	31.06
M4T	LC0210	TORONTO LCD Q	98	21.12	21.12	28434	31.03
M6B	LC0110	TORONTO STN T	303	21.12	21.12	28737	30.92
M4L	LC0405	TORONTO STN G	314	21.11	21.11	29051	30.82
M4P	LC0023	TORONTO LCD K	279	21.04	21.04	29330	30.72
M5M	LC0402	TORONTO STN S	260	21.01	21.01	29590	30.64
M5N	LC0421	TORONTO STN S	153	20.99	20.99	29743	30.59
M4G	LC0210	TORONTO STN R	200	20.98	20.98	29943	30.53
M2L	LC0302	WILLOWDALE LCD L	279	20.97	20.97	30222	30.44

FSA	Delivery Mode (Route)	Depot	All Points Of Call	Value 1 (%)	Avg Value	Cumulative Points of Call	Cumulative Penetration
M6C	LC0603	TORONTO STN L	274	20.76	20.76	30496	30.35
M9A	LC0029	ETOBICOKE LCD D	265	20.75	20.75	30761	30.27
M2L	LC0304	WILLOWDALE LCD L	285	20.74	20.74	31046	30.18
M2P	LC0316	WILLOWDALE LCD L	218	20.73	20.73	31264	30.11
M4G	LC0213	TORONTO STN R	119	20.58	20.58	31383	30.08
M4S	LC0226	TORONTO LCD Q	254	20.58	20.58	31637	30
M5P	LC0446	TORONTO STN S	225	20.29	20.29	31862	29.93
M4T	LC0247	TORONTO LCD Q	0	20.28	20.28	31862	29.93
M2P	LC0310	WILLOWDALE LCD L	258	20.16	20.16	32120	29.85
M6C	LC0605	TORONTO STN L	301	20.15	20.15	32421	29.76
M1N	LC0025	SCARBOROUGH LCD 11	316	20.13	20.13	32737	29.67
M4T	LC0251	TORONTO LCD Q	49	20.1	20.1	32786	29.66
M9A	LC0028	ETOBICOKE LCD D	151	19.98	19.98	32937	29.61
M5N	LC0428	TORONTO STN S	234	19.61	19.61	33171	29.54
M9A	LC0048	ETOBICOKE LCD D	174	19.54	19.54	33345	29.49
M5P	LC0438	TORONTO STN S	57	19.48	19.48	33402	29.47
M8Y	LC0118	ETOBICOKE LCD U	245	19.48	19.48	33647	29.4
M6C	LC0654	TORONTO STN L	0	19.47	19.47	33647	29.4
M6J	LC0069	TORONTO LCD C	244	19.45	19.45	33891	29.33
M8X	LC0006	ETOBICOKE LCD D	120	19.38	19.38	34011	29.29
M3H	LC0022	TORONTO LCD DOWNSVIEW A	406	19.36	19.36	34417	29.18
M8X	LC0008	ETOBICOKE LCD D	182	19.34	19.34	34599	29.12
M4P	LC0030	TORONTO LCD K	206	19.33	19.33	34805	29.07
M4G	LC0201	TORONTO STN R	0	19.29	19.29	34805	29.07
M2P	LC0315	WILLOWDALE LCD L	0	19.24	19.24	34805	29.07
M4V	LC0206	TORONTO LCD Q	105	19.19	19.19	34910	29.04
M6S	LC0345	TORONTO LCD 3	279	19.17	19.17	35189	28.96
M4V	LC0208	TORONTO LCD Q	2	19.16	19.16	35191	28.96
M4L	LC0403	TORONTO STN G	215	19.14	19.14	35406	28.9
M3B	LC0006	TORONTO LCD DON MILLS	204	18.99	18.99	35610	28.84
M6S	LC0340	TORONTO LCD 3	108	18.89	18.89	35718	28.81
M2N	LC0008	WILLOWDALE LCD N	301	18.76	18.76	36019	28.73
M6S	LC0336	TORONTO LCD 3	212	18.76	18.76	36231	28.67
M4V	LC0255	TORONTO LCD Q	103	18.67	18.67	36334	28.64
M4W	LC0204	TORONTO LCD F	30	18.65	18.65	36364	28.63
M8X	LC0011	ETOBICOKE LCD D	152	18.65	18.65	36516	28.59
M6S	LC0332	TORONTO LCD 3	207	18.61	18.61	36723	28.53
M4L	LC0404	TORONTO STN G	325	18.55	18.55	37048	28.45
M5R	LC0716	TORONTO LCD P	142	18.52	18.52	37190	28.41
M6S	LC0338	TORONTO LCD 3	385	18.22	18.22	37575	28.3
M4E	LC0534	TORONTO STN H	350	18.03	18.03	37925	28.21
M5M	LC0418	TORONTO STN S	350	17.93	17.93	38275	28.12
M4W	LC0209	TORONTO LCD F	66	17.9	17.9	38341	28.1
M6P	LC0324	TORONTO LCD 3	299	17.88	17.88	38640	28.02
M5R	LC0714	TORONTO LCD P	165	17.86	17.86	38805	27.98
M8X	LC0003	ETOBICOKE LCD D	115	17.83	17.83	38920	27.95
M6S	LC0341	TORONTO LCD 3	210	17.65	17.65	39130	27.89
M5E	LB0001	TORONTO RPO YONGE-KING	30	17.54	17.54	39160	27.88
M8X	LC0002	ETOBICOKE LCD D	124	17.43	17.43	39284	27.85

FSA	Delivery Mode (Route)	Depot	All Points Of Call	Value 1 (%)	Avg Value	Cumulative Points of Call	Cumulative Penetration
M2P	LC0312	WILLOWDALE LCD L	273	17.42	17.42	39557	27.78
M3H	LC0002	TORONTO LCD DOWNSVIEW A	179	17.42	17.42	39736	27.73
M5N	LC0429	TORONTO STN S	230	17.2	17.2	39966	27.67
M9A	LC0030	ETOBICOKE LCD D	158	17.14	17.14	40124	27.63
M5S	LC0715	TORONTO LCD P	2	17.11	17.11	40126	27.63
M4K	LC0601	TORONTO STN J	295	17.1	17.1	40421	27.55
M4E	LC0531	TORONTO STN H	290	17.06	17.06	40711	27.48
M9B	LC0053	ETOBICOKE LCD D	227	17.06	17.06	40938	27.42
M4E	LC0530	TORONTO STN H	248	16.96	16.96	41186	27.36
M8Z	LC0126	ETOBICOKE LCD U	217	16.86	16.86	41403	27.3
M4B	LC0102	NORTH YORK STN O	463	16.85	16.85	41866	27.19
M6S	LC0339	TORONTO LCD 3	234	16.81	16.81	42100	27.13
M9B	LB0001	ETOBICOKE RPO SIX POINTS PLAZ	2	16.67	16.67	42102	27.13
M1C	LC0415	TORONTO LCD WEST HILL	340	16.61	16.61	42442	27.04
M6B	LC0117	TORONTO STN T	170	16.48	16.48	42612	27
M6S	LC0343	TORONTO LCD 3	37	16.48	16.48	42649	26.99
M5R	LC0718	TORONTO LCD P	198	16.41	16.41	42847	26.94
M3B	LC0001	TORONTO LCD DON MILLS	175	16.37	16.37	43022	26.9
M4V	LC0221	TORONTO LCD Q	30	16.26	16.26	43052	26.89
M9B	LC0057	ETOBICOKE LCD D	216	16.14	16.14	43268	26.84
M6S	LC0337	TORONTO LCD 3	137	16.02	16.02	43405	26.81
M4N	LC0009	TORONTO LCD K	173	16.01	16.01	43578	26.76
M2N	LC0038	WILLOWDALE LCD N	188	15.99	15.99	43766	26.72
M5R	LC0740	TORONTO LCD P	37	15.99	15.99	43803	26.71
M5E	LC0251	TORONTO LCD 2	8	15.92	15.92	43811	26.7
M6B	LC0106	TORONTO STN T	198	15.88	15.88	44009	26.66
M4R	LC0022	TORONTO LCD K	168	15.71	15.71	44177	26.61
M4V	LC0223	TORONTO LCD Q	0	15.64	15.64	44177	26.61
M4V	LC0225	TORONTO LCD Q	0	15.64	15.64	44177	26.61
M3H	LC0024	TORONTO LCD DOWNSVIEW A	312	15.52	15.52	44489	26.54
M4K	LC0603	TORONTO STN J	267	15.39	15.39	44756	26.47
M5P	LC0437	TORONTO STN S	106	15.33	15.33	44862	26.44
M4E	LC0532	TORONTO STN H	250	15.02	15.02	45112	26.38
M2L	LC0307	WILLOWDALE LCD L	269	15.01	15.01	45381	26.31
M9B	LC0047	ETOBICOKE LCD D	250	14.97	14.97	45631	26.25
M6G	LC0525	TORONTO LCD E	280	14.93	14.93	45911	26.18
M9B	LC0039	ETOBICOKE LCD D	205	14.93	14.93	46116	26.13
M8Z	LC0122	ETOBICOKE LCD U	165	14.91	14.91	46281	26.09
M5R	LC0731	TORONTO LCD P	33	14.72	14.72	46314	26.08
M5N	LC0430	TORONTO STN S	216	14.67	14.67	46530	26.03
M9A	LC0024	ETOBICOKE LCD D	112	14.66	14.66	46642	26
M5R	LC0741	TORONTO LCD P	264	14.64	14.64	46906	25.94
M1T	LB0001	SCARBOROUGH RPO HUNTINGWOOD	10	14.56	14.56	46916	25.94
M4E	LC0538	TORONTO STN H	244	14.47	14.47	47160	25.88
M6R	LC0010	TORONTO LCD C	234	14.45	14.45	47394	25.82
M8Y	LC0109	ETOBICOKE LCD U	313	14.44	14.44	47707	25.75
M6G	LC0522	TORONTO LCD E	224	14.38	14.38	47931	25.69
M4K	LC0606	TORONTO STN J	269	14.29	14.29	48200	25.63

FSA	Delivery Mode (Route)	Depot	All Points Of Call	Value 1 (%)	Avg Value	Cumulative Points of Call	Cumulative Penetration
M5M	LC0403	TORONTO STN S	61	14.24	14.24	48261	25.62
M2K	LC0902	WILLOWDALE LCD B	262	14.23	14.23	48523	25.55
M9C	LC0218	ETOBICOKE LCD A	302	14.19	14.19	48825	25.48
M5R	LC0739	TORONTO LCD P	1	14.13	14.13	48826	25.48
M9B	LC0055	ETOBICOKE LCD D	254	14.13	14.13	49080	25.42
M4S	LC0238	TORONTO LCD Q	245	14.08	14.08	49325	25.37
M6J	LC0074	TORONTO LCD C	0	13.87	13.87	49325	25.37
M9B	LC0061	ETOBICOKE LCD D	324	13.8	13.8	49649	25.29
M4P	LC0018	TORONTO LCD K	258	13.73	13.73	49907	25.23
M3B	LC0024	TORONTO LCD DON MILLS	237	13.57	13.57	50144	25.18
M2M	LC0817	WILLOWDALE LCD 2	280	13.54	13.54	50424	25.11
M4B	LC0101	NORTH YORK STN O	187	13.48	13.48	50611	25.07
M3H	LC0009	TORONTO LCD DOWNSVIEW A	260	13.44	13.44	50871	25.01
M4L	LC0402	TORONTO STN G	238	13.41	13.41	51109	24.96
M4S	LC0205	TORONTO LCD Q	248	13.41	13.41	51357	24.9
M3B	LC0027	TORONTO LCD DON MILLS	169	13.37	13.37	51526	24.86
M4K	LC0613	TORONTO STN J	318	13.33	13.33	51844	24.79
M9B	LC0065	ETOBICOKE LCD D	349	13.27	13.27	52193	24.72
M9B	LC0054	ETOBICOKE LCD D	178	13.26	13.26	52371	24.68
M5R	LC0736	TORONTO LCD P	119	13.25	13.25	52490	24.65
M6R	LC0005	TORONTO LCD C	254	13.24	13.24	52744	24.6
M4K	LC0602	TORONTO STN J	353	13.19	13.19	53097	24.52
M4W	LC0206	TORONTO LCD F	108	13.09	13.09	53205	24.5
M4S	LC0233	TORONTO LCD Q	204	12.9	12.9	53409	24.45
M9B	LC0052	ETOBICOKE LCD D	247	12.87	12.87	53656	24.4
M4V	LC0217	TORONTO LCD Q	192	12.85	12.85	53848	24.36
M8Z	LC0117	ETOBICOKE LCD U	221	12.78	12.78	54069	24.31
M4E	LC0535	TORONTO STN H	346	12.74	12.74	54415	24.24
M2L	LC0301	WILLOWDALE LCD L	328	12.7	12.7	54743	24.17
M6J	LC0049	TORONTO LCD C	264	12.7	12.7	55007	24.11
M5P	LC0451	TORONTO STN S	121	12.67	12.67	55128	24.09
M6J	LB0001	TORONTO RPO DUNDAS DOVERCRT	16	12.65	12.65	55144	24.08
M4L	LC0409	TORONTO STN G	293	12.54	12.54	55437	24.02
M6J	LC0064	TORONTO LCD C	340	12.54	12.54	55777	23.95
M5P	LC0447	TORONTO STN S	264	12.52	12.52	56041	23.9
M4K	LC0609	TORONTO STN J	211	12.51	12.51	56252	23.86
M5R	LC0722	TORONTO LCD P	10	12.51	12.51	56262	23.85
M5V	LC0324	TORONTO LCD B	0	12.5	12.5	56262	23.85
M6S	LC0351	TORONTO LCD 3	198	12.5	12.5	56460	23.82
M4G	LC0218	TORONTO STN R	266	12.45	12.45	56726	23.76
M5R	LC0732	TORONTO LCD P	116	12.45	12.45	56842	23.74
M4S	LC0211	TORONTO LCD Q	133	12.4	12.4	56975	23.71
M5C	LC0207	TORONTO LCD 2	0	12.38	12.38	56975	23.71
M5C	LC0229	TORONTO LCD 2	0	12.38	12.38	56975	23.71
M5C	LC0237	TORONTO LCD 2	0	12.38	12.38	56975	23.71
M5C	LC0239	TORONTO LCD 2	0	12.38	12.38	56975	23.71
M5E	LC0239	TORONTO LCD 2	0	12.38	12.38	56975	23.71
M5E	LC0241	TORONTO LCD 2	0	12.38	12.38	56975	23.71
M5C	LB0001	TORONTO PO ADELAIDE	31	12.38	12.38	57006	23.71

FSA	Delivery Mode (Route)	Depot	All Points Of Call	Value 1 (%)	Avg Value	Cumulative Points of Call	Cumulative Penetration
M9B	LC0062	ETOBICOKE LCD D	250	12.37	12.37	57256	23.66
M4K	LC0621	TORONTO STN J	133	12.35	12.35	57389	23.63
M8Y	LC0114	ETOBICOKE LCD U	157	12.34	12.34	57546	23.6
M2N	LC0042	WILLOWDALE LCD N	244	12.32	12.32	57790	23.55
M6P	LC0343	TORONTO LCD 3	3	12.29	12.29	57793	23.55
M8Z	LC0119	ETOBICOKE LCD U	134	12.19	12.19	57927	23.53
M5C	LC0235	TORONTO LCD 2	0	12.14	12.14	57927	23.53
M2H	LC0823	WILLOWDALE LCD 2	134	11.93	11.93	58061	23.5
M6A	LC0107	TORONTO STN T	152	11.86	11.86	58213	23.47
M4E	LC0527	TORONTO STN H	530	11.83	11.83	58743	23.36
M2M	LC0818	WILLOWDALE LCD 2	315	11.82	11.82	59058	23.3
M9C	LC0224	ETOBICOKE LCD A	255	11.78	11.78	59313	23.25
M1N	LC0026	SCARBOROUGH LCD 11	216	11.69	11.69	59529	23.21
M6A	LC0105	TORONTO STN T	370	11.59	11.59	59899	23.14
M5A	LC0014	TORONTO LCD ADELAIDE	19	11.56	11.56	59918	23.13
M6S	LC0342	TORONTO LCD 3	134	11.56	11.56	60052	23.11
M9A	LC0026	ETOBICOKE LCD D	107	11.49	11.49	60159	23.09
M9B	LC0037	ETOBICOKE LCD D	293	11.49	11.49	60452	23.03
M9C	LC0216	ETOBICOKE LCD A	93	11.47	11.47	60545	23.01
M9R	LC0417	YORK STN WESTON A	379	11.46	11.46	60924	22.94
M4K	LC0608	TORONTO STN J	202	11.43	11.43	61126	22.9
M5P	LC0435	TORONTO STN S	21	11.4	11.4	61147	22.9
M6C	LC0610	TORONTO STN L	411	11.39	11.39	61558	22.82
M1M	LC0009	SCARBOROUGH LCD 11	369	11.22	11.22	61927	22.75
M4K	LC0605	TORONTO STN J	295	11.18	11.18	62222	22.7
M5R	LC0712	TORONTO LCD P	76	11.16	11.16	62298	22.69
M5V	LC0308	TORONTO LCD B	0	11.16	11.16	62298	22.69
M5V	LC0341	TORONTO LCD B	0	11.16	11.16	62298	22.69
M1C	LC0403	TORONTO LCD WEST HILL	313	11.14	11.14	62611	22.63
M3B	LC0007	TORONTO LCD DON MILLS	219	11.13	11.13	62830	22.59
M4E	LC0526	TORONTO STN H	426	11.13	11.13	63256	22.51
M6A	LC0103	TORONTO STN T	350	11.13	11.13	63606	22.45
M6P	LC0319	TORONTO LCD 3	83	11.13	11.13	63689	22.43
M9A	LC0016	ETOBICOKE LCD D	129	11.13	11.13	63818	22.41
M4K	LC0607	TORONTO STN J	170	11.12	11.12	63988	22.38
M6S	LC0344	TORONTO LCD 3	258	11.1	11.1	64246	22.33
M2N	LC0001	WILLOWDALE LCD N	359	11.07	11.07	64605	22.27
M2L	LC0305	WILLOWDALE LCD L	142	10.96	10.96	64747	22.25
M4G	LC0220	TORONTO STN R	0	10.95	10.95	64747	22.25
M4K	LC0610	TORONTO STN J	327	10.92	10.92	65074	22.19
M4E	LC0539	TORONTO STN H	258	10.85	10.85	65332	22.15
M6G	LC0502	TORONTO LCD E	195	10.84	10.84	65527	22.11
M3C	LC0022	TORONTO LCD DON MILLS	3	10.82	10.82	65530	22.11
M3B	LB0001	TORONTO RPO YK MILLS LESLIE	32	10.8	10.8	65562	22.11
M4E	LC0537	TORONTO STN H	389	10.77	10.77	65951	22.04
M9A	LC0018	ETOBICOKE LCD D	115	10.71	10.71	66066	22.02
M2M	LC0821	WILLOWDALE LCD 2	231	10.65	10.65	66297	21.98
M6P	LC0325	TORONTO LCD 3	332	10.64	10.64	66629	21.92
M1M	LC0001	SCARBOROUGH LCD 11	332	10.59	10.59	66961	21.87

FSA	Delivery Mode (Route)	Depot	All Points Of Call	Value 1 (%)	Avg Value	Cumulative Points of Call	Cumulative Penetration
M6R	LC0002	TORONTO LCD C	152	10.58	10.58	67113	21.84
M2K	LC0912	WILLOWDALE LCD B	180	10.57	10.57	67293	21.81
M6R	LB0001	TORONTO RPO DUNDAS ST	10	10.56	10.56	67303	21.81
M6R	LB0001	TORONTO RPO RONCESVALLES	19	10.56	10.56	67322	21.81
M4S	LC0236	TORONTO LCD Q	62	10.53	10.53	67384	21.8
M5A	LC0009	TORONTO LCD ADELAIDE	110	10.51	10.51	67494	21.78
M6J	LC0066	TORONTO LCD C	257	10.48	10.48	67751	21.73
M1M	LB0001	SCARBOROUGH RPO CLIFFCREST SDM	30	10.44	10.44	67781	21.73
M8V	LC0404	ETOBICOKE STN N	128	10.38	10.38	67909	21.71
M6G	LC0516	TORONTO LCD E	260	10.35	10.35	68169	21.67
M5J	LC0135	TORONTO LCD 1	0	10.3	10.3	68169	21.67
M4P	LB0001	TORONTO RPO YONGE EGLINTON	37	10.29	10.29	68206	21.66
M8W	LB0001	ETOBICOKE RPO LONG BRANCH	54	10.29	10.29	68260	21.65
M9A	LC0022	ETOBICOKE LCD D	170	10.22	10.22	68430	21.62
M5H	LC0103	TORONTO LCD 1	0	10.21	10.21	68430	21.62
M5J	LC0127	TORONTO LCD 1	0	10.18	10.18	68430	21.62
M6R	LC0012	TORONTO LCD C	300	10.14	10.14	68730	21.57
M4K	LB0001	TORONTO RPO CHESTER	32	10.13	10.13	68762	21.57
M2M	LC0810	WILLOWDALE LCD 2	324	10.07	10.07	69086	21.51
M4S	LC0213	TORONTO LCD Q	147	10.05	10.05	69233	21.49
M4T	LB0001	TORONTO RPO ST CLAIR CENTRE	51	10.04	10.04	69284	21.48
M4T	LC0225	TORONTO LCD Q	0	10.04	10.04	69284	21.48
M4T	LB0001	TORONTO PO Q	21	10.04	10.04	69305	21.48
M4S	LC0232	TORONTO LCD Q	82	10.03	10.03	69387	21.46
M8V	LC0412	ETOBICOKE STN N	131	9.94	9.94	69518	21.44
M4S	LC0201	TORONTO LCD Q	257	9.93	9.93	69775	21.4
M6P	LC0311	TORONTO LCD 3	376	9.93	9.93	70151	21.34
M4R	LC0045	TORONTO LCD K	168	9.9	9.9	70319	21.31
M6G	LC0504	TORONTO LCD E	207	9.9	9.9	70526	21.28
M9A	LC0015	ETOBICOKE LCD D	120	9.86	9.86	70646	21.26
M5R	LC0734	TORONTO LCD P	164	9.81	9.81	70810	21.23
M6S	LC0346	TORONTO LCD 3	249	9.81	9.81	71059	21.19
M2M	LC0816	WILLOWDALE LCD 2	324	9.79	9.79	71383	21.14
M2K	LC0903	WILLOWDALE LCD B	171	9.76	9.76	71554	21.11
M9A	LC0040	ETOBICOKE LCD D	99	9.74	9.74	71653	21.1
M4T	LC0245	TORONTO LCD Q	0	9.73	9.73	71653	21.1
M5R	LC0733	TORONTO LCD P	35	9.7	9.7	71688	21.09
M4E	LC0525	TORONTO STN H	528	9.67	9.67	72216	21.01
M5R	LC0710	TORONTO LCD P	132	9.62	9.62	72348	20.99
M6S	LC0327	TORONTO LCD 3	35	9.61	9.61	72383	20.98
M5J	LC0133	TORONTO LCD 1	0	9.6	9.6	72383	20.98
M5V	LC0339	TORONTO LCD B	0	9.59	9.59	72383	20.98
M6K	LC0049	TORONTO LCD C	6	9.59	9.59	72389	20.98
M3H	LC0004	TORONTO LCD DOWNSVIEW A	172	9.57	9.57	72561	20.95
M4J	LC0631	TORONTO STN J	358	9.53	9.53	72919	20.9
M3A	LC0025	TORONTO LCD DON MILLS	220	9.52	9.52	73139	20.86

FSA	Delivery Mode (Route)	Depot	All Points Of Call	Value 1 (%)	Avg Value	Cumulative Points of Call	Cumulative Penetration
M2R	LC0521	WILLOWDALE STN D	397	9.51	9.51	73536	20.8
M4S	LC0203	TORONTO LCD Q	206	9.48	9.48	73742	20.77
M2K	LC0908	WILLOWDALE LCD B	214	9.4	9.4	73956	20.74
M5V	LC0332	TORONTO LCD B	0	9.38	9.38	73956	20.74
M4M	LC0432	TORONTO STN G	178	9.36	9.36	74134	20.71
M5C	LC0241	TORONTO LCD 2	0	9.35	9.35	74134	20.71
M2K	LC0901	WILLOWDALE LCD B	250	9.32	9.32	74384	20.67
M1C	LC0413	TORONTO LCD WEST HILL	289	9.28	9.28	74673	20.63
M9A	LC0044	ETOBICOKE LCD D	97	9.13	9.13	74770	20.61
M3H	LC0006	TORONTO LCD DOWNSVIEW A	231	9.12	9.12	75001	20.58
M4J	LC0643	TORONTO STN J	377	9.12	9.12	75378	20.52
M6G	LC0515	TORONTO LCD E	283	9.11	9.11	75661	20.48
M5R	LC0726	TORONTO LCD P	95	9.07	9.07	75756	20.46
M5S	LC0707	TORONTO LCD P	197	9.04	9.04	75953	20.43
M1C	LC0408	TORONTO LCD WEST HILL	573	9.02	9.02	76526	20.35
M8Z	LC0124	ETOBICOKE LCD U	320	9	9	76846	20.3
M6C	LC0608	TORONTO STN L	368	8.99	8.99	77214	20.25
M5E	LC0243	TORONTO LCD 2	0	8.98	8.98	77214	20.25
M2N	LC0045	WILLOWDALE LCD N	157	8.95	8.95	77371	20.22
M2M	LC0812	WILLOWDALE LCD 2	256	8.94	8.94	77627	20.19
M9R	LC0415	YORK STN WESTON A	388	8.87	8.87	78015	20.13
M6P	LC0326	TORONTO LCD 3	251	8.86	8.86	78266	20.09
M9A	LC0032	ETOBICOKE LCD D	164	8.86	8.86	78430	20.07
M9P	LC0427	YORK STN WESTON A	349	8.82	8.82	78779	20.02
M6S	LC0328	TORONTO LCD 3	351	8.8	8.8	79130	19.97
M4M	LC0435	TORONTO STN G	294	8.78	8.78	79424	19.93
M6G	LB0001	TORONTO RPO COLLEGE SQUARE	65	8.78	8.78	79489	19.92
M5E	LC0245	TORONTO LCD 2	0	8.74	8.74	79489	19.92
M2N	LC0048	WILLOWDALE LCD N	144	8.73	8.73	79633	19.9
M5J	LC0119	TORONTO LCD 1	0	8.72	8.72	79633	19.9
M6G	LC0517	TORONTO LCD E	275	8.7	8.7	79908	19.86
M1M	LC0007	SCARBOROUGH LCD 11	283	8.66	8.66	80191	19.82
M6R	LC0007	TORONTO LCD C	186	8.66	8.66	80377	19.8
M3B	LC0039	TORONTO LCD DON MILLS	134	8.65	8.65	80511	19.78
M4S	LC0202	TORONTO LCD Q	184	8.65	8.65	80695	19.75
M3A	LC0026	TORONTO LCD DON MILLS	376	8.59	8.59	81071	19.7
M9B	LC0049	ETOBICOKE LCD D	275	8.58	8.58	81346	19.66
M6R	LC0014	TORONTO LCD C	214	8.56	8.56	81560	19.63
M4K	LC0611	TORONTO STN J	259	8.53	8.53	81819	19.6
M6S	LC0334	TORONTO LCD 3	427	8.53	8.53	82246	19.54
M2N	LC0003	WILLOWDALE LCD N	318	8.52	8.52	82564	19.5
M1N	LC0037	SCARBOROUGH LCD 11	366	8.51	8.51	82930	19.45
M5V	LC0311	TORONTO LCD B	0	8.5	8.5	82930	19.45
M3H	LC0020	TORONTO LCD DOWNSVIEW A	252	8.48	8.48	83182	19.42
M4G	LC0217	TORONTO STN R	96	8.48	8.48	83278	19.4
M4K	LC0604	TORONTO STN J	176	8.48	8.48	83454	19.38
M3H	LC0018	TORONTO LCD DOWNSVIEW A	180	8.47	8.47	83634	19.36
M2R	LC0507	WILLOWDALE STN D	218	8.41	8.41	83852	19.33
M1C	LC0401	TORONTO LCD WEST HILL	323	8.4	8.4	84175	19.29

FSA	Delivery Mode (Route)	Depot	All Points Of Call	Value 1 (%)	Avg Value	Cumulative Points of Call	Cumulative Penetration
M6R	LC0009	TORONTO LCD C	248	8.4	8.4	84423	19.25
M6H	LC0549	TORONTO LCD E	235	8.29	8.29	84658	19.22
M1E	LC0444	TORONTO LCD WEST HILL	239	8.25	8.25	84897	19.19
M5E	LC0249	TORONTO LCD 2	0	8.25	8.25	84897	19.19
M6S	LC0333	TORONTO LCD 3	386	8.25	8.25	85283	19.14
M3H	LC0011	TORONTO LCD DOWNSVIEW A	292	8.23	8.23	85575	19.11
M4R	LC0021	TORONTO LCD K	70	8.23	8.23	85645	19.1
M4R	LC0043	TORONTO LCD K	0	8.23	8.23	85645	19.1
M5A	LC0017	TORONTO LCD ADELAIDE	30	8.23	8.23	85675	19.09
M2K	LC0907	WILLOWDALE LCD B	135	8.1	8.1	85810	19.08
M5N	LC0434	TORONTO STN S	5	8.1	8.1	85815	19.08
L4K	LC0103	CONCORD STN MAIN	129	8.09	8.09	85944	19.06
M6B	LC0108	TORONTO STN T	200	8.02	8.02	86144	19.03
M8Z	LC0135	ETOBICOKE LCD U	386	7.99	7.99	86530	18.98
M4S	LC0224	TORONTO LCD Q	180	7.95	7.95	86710	18.96
M4S	LC0222	TORONTO LCD Q	195	7.94	7.94	86905	18.94
M6S	LC0352	TORONTO LCD 3	204	7.93	7.93	87109	18.91
M1C	LC0402	TORONTO LCD WEST HILL	599	7.91	7.91	87708	18.84
M2N	LC0009	WILLOWDALE LCD N	199	7.91	7.91	87907	18.81
M1M	LC0002	SCARBOROUGH LCD 11	321	7.88	7.88	88228	18.77
M5A	LC0026	TORONTO LCD ADELAIDE	58	7.87	7.87	88286	18.76
M5A	LC0007	TORONTO LCD ADELAIDE	380	7.86	7.86	88666	18.72
M5V	LC0325	TORONTO LCD B	75	7.86	7.86	88741	18.71
M4S	LC0209	TORONTO LCD Q	0	7.83	7.83	88741	18.71
M4X	LC0012	TORONTO LCD ADELAIDE	163	7.83	7.83	88904	18.69
M6R	LC0003	TORONTO LCD C	186	7.79	7.79	89090	18.67
M8Y	LC0106	ETOBICOKE LCD U	297	7.74	7.74	89387	18.63
M2J	LC0101	SCARBOROUGH STN F	284	7.69	7.69	89671	18.59
M3A	LC0028	TORONTO LCD DON MILLS	348	7.65	7.65	90019	18.55
M5A	LC0019	TORONTO LCD ADELAIDE	0	7.65	7.65	90019	18.55
M4P	LC0026	TORONTO LCD K	129	7.64	7.64	90148	18.54
M9A	LB0001	ETOBICOKE PO D	5	7.63	7.63	90153	18.54
M4M	LC0418	TORONTO STN G	1	7.62	7.62	90154	18.54
M4M	LB0001	TORONTO RPO QUEEN CARLAW	52	7.62	7.62	90206	18.53
M6G	LC0509	TORONTO LCD E	220	7.62	7.62	90426	18.5
M6R	LC0016	TORONTO LCD C	313	7.59	7.59	90739	18.47
M4C	LB0001	TORONTO RPO WOODBINE HTS	45	7.56	7.56	90784	18.46
M5J	LC0123	TORONTO LCD 1	0	7.56	7.56	90784	18.46
M1T	LC0014	TORONTO LCD AGINCOURT	14	7.55	7.55	90798	18.46
M4W	LC0212	TORONTO LCD F	0	7.54	7.54	90798	18.46
M2K	LC0915	WILLOWDALE LCD B	202	7.51	7.51	91000	18.43
M4L	LC0407	TORONTO STN G	344	7.49	7.49	91344	18.39
M4K	LB0001	TORONTO RPO ELLERBECK	24	7.48	7.48	91368	18.39
M6J	LC0071	TORONTO LCD C	198	7.48	7.48	91566	18.37
M6R	LC0022	TORONTO LCD C	302	7.48	7.48	91868	18.33
M6K	LC0029	TORONTO LCD C	0	7.47	7.47	91868	18.33
M6J	LC0070	TORONTO LCD C	359	7.44	7.44	92227	18.29
M9C	LC0217	ETOBICOKE LCD A	366	7.44	7.44	92593	18.25

FSA	Delivery Mode (Route)	Depot	All Points Of Call	Value 1 (%)	Avg Value	Cumulative Points of Call	Cumulative Penetration
M6A	LC0106	TORONTO STN T	30	7.43	7.43	92623	18.24
M2N	LC0036	WILLOWDALE LCD N	183	7.4	7.4	92806	18.22
M6S	LC0350	TORONTO LCD 3	142	7.4	7.4	92948	18.2
M5V	LC0327	TORONTO LCD B	0	7.38	7.38	92948	18.2
M2H	LC0822	WILLOWDALE LCD 2	394	7.34	7.34	93342	18.16
M4W	LC0202	TORONTO LCD F	0	7.34	7.34	93342	18.16
M2N	LC0044	WILLOWDALE LCD N	150	7.33	7.33	93492	18.14
M8Z	LC0121	ETOBICOKE LCD U	185	7.33	7.33	93677	18.12
M9A	LC0021	ETOBICOKE LCD D	129	7.32	7.32	93806	18.1
M8Y	LC0105	ETOBICOKE LCD U	219	7.28	7.28	94025	18.08
M5E	LB0001	TORONTO RPO MARKET	1	7.27	7.27	94026	18.08
M5W	GD0001	TORONTO STN A	59	7.27	7.27	94085	18.07
M5W	LB0001	TORONTO STN A	535	7.27	7.27	94620	18.01
M9B	LC0063	ETOBICOKE LCD D	262	7.25	7.25	94882	17.98
M5A	LC0030	TORONTO LCD ADELAIDE	18	7.24	7.24	94900	17.98
M1C	LC0411	TORONTO LCD WEST HILL	348	7.23	7.23	95248	17.94
M4J	LC0641	TORONTO STN J	469	7.23	7.23	95717	17.89
M6P	LC0309	TORONTO LCD 3	165	7.22	7.22	95882	17.87
M3H	LC0014	TORONTO LCD DOWNSVIEW A	196	7.21	7.21	96078	17.85
M2K	LC0906	WILLOWDALE LCD B	226	7.17	7.17	96304	17.82
M6C	LC0613	TORONTO STN L	435	7.17	7.17	96739	17.77
M6J	LC0062	TORONTO LCD C	121	7.15	7.15	96860	17.76
M2H	LB0001	NORTH YORK RPO DEXTER	42	7.14	7.14	96902	17.76
M5V	LC0333	TORONTO LCD B	0	7.12	7.12	96902	17.76
M3H	LC0021	TORONTO LCD DOWNSVIEW A	343	7.11	7.11	97245	17.72
M6G	LC0518	TORONTO LCD E	353	7.11	7.11	97598	17.68
M6P	LC0313	TORONTO LCD 3	108	7.11	7.11	97706	17.67
M4S	LC0204	TORONTO LCD Q	176	7.1	7.1	97882	17.65
M2J	LB0001	NORTH YORK RPO LESLIE NYMARK	46	7.08	7.08	97928	17.65
M6R	LC0018	TORONTO LCD C	148	7.06	7.06	98076	17.63
M9A	LC0038	ETOBICOKE LCD D	92	7.06	7.06	98168	17.62
M1M	LC0016	SCARBOROUGH LCD 11	318	7.03	7.03	98486	17.59
M4C	LB0001	TORONTO RPO COXWELL SHOPPER	12	7.03	7.03	98498	17.58
M6G	LC0508	TORONTO LCD E	57	7.02	7.02	98555	17.58
M5J	LC0101	TORONTO LCD 1	109	7.01	7.01	98664	17.57
M6C	LC0615	TORONTO STN L	179	7.01	7.01	98843	17.55
M1C	LC0410	TORONTO LCD WEST HILL	686	7	7	99529	17.47
M5E	LC0247	TORONTO LCD 2	0	7	7	99529	17.47
M6B	LC0122	TORONTO STN T	423	6.98	6.98	99952	17.43
M9A	LC0013	ETOBICOKE LCD D	188	6.95	6.95	100140	17.41
M1E	LC0435	TORONTO LCD WEST HILL	311	6.94	6.94	100451	17.38
M2N	LC0017	WILLOWDALE LCD N	363	6.86	6.86	100814	17.34
M9C	LC0221	ETOBICOKE LCD A	207	6.86	6.86	101021	17.32
M2M	LC0826	WILLOWDALE LCD 2	257	6.85	6.85	101278	17.29
M4Y	LC0111	TORONTO LCD CHARLES ST	0	6.84	6.84	101278	17.29
M5C	LC0233	TORONTO LCD 2	1	6.83	6.83	101279	17.29
M6P	LC0310	TORONTO LCD 3	183	6.82	6.82	101462	17.27
M4C	LC0509	TORONTO STN H	326	6.79	6.79	101788	17.24

FSA	Delivery Mode (Route)	Depot	All Points Of Call	Value 1 (%)	Avg Value	Cumulative Points of Call	Cumulative Penetration
M5R	LC0730	TORONTO LCD P	122	6.75	6.75	101910	17.23
M1M	LC0030	SCARBOROUGH LCD 11	0	6.73	6.73	101910	17.23
M1N	LC0028	SCARBOROUGH LCD 11	348	6.72	6.72	102258	17.19
M5A	LC0028	TORONTO LCD ADELAIDE	84	6.72	6.72	102342	17.18
M5P	LC0436	TORONTO STN S	0	6.71	6.71	102342	17.18
M1N	LC0040	SCARBOROUGH LCD 11	461	6.69	6.69	102803	17.14
M3B	LC0037	TORONTO LCD DON MILLS	263	6.66	6.66	103066	17.11
M6P	LC0322	TORONTO LCD 3	155	6.64	6.64	103221	17.09
M6P	LC0321	TORONTO LCD 3	186	6.61	6.61	103407	17.07
M9B	LC0045	ETOBICOKE LCD D	159	6.6	6.6	103566	17.06
M9B	LC0058	ETOBICOKE LCD D	146	6.59	6.59	103712	17.04
M4E	LC0540	TORONTO STN H	42	6.57	6.57	103754	17.04
M4V	LC0215	TORONTO LCD Q	110	6.56	6.56	103864	17.03
M9P	LC0423	YORK STN WESTON A	318	6.56	6.56	104182	17
M5A	LC0032	TORONTO LCD ADELAIDE	0	6.55	6.55	104182	17
M5A	LB0001	TORONTO RPO CORKTOWN	41	6.55	6.55	104223	16.99
M5A	LB0001	TORONTO RPO CABBAGETOWN	26	6.55	6.55	104249	16.99
M2K	LC0910	WILLOWDALE LCD B	168	6.52	6.52	104417	16.97
M2K	LC0913	WILLOWDALE LCD B	191	6.51	6.51	104608	16.95
M8Z	LC0128	ETOBICOKE LCD U	300	6.5	6.5	104908	16.92
M4M	LC0430	TORONTO STN G	423	6.48	6.48	105331	16.88
M2K	LC0904	WILLOWDALE LCD B	233	6.46	6.46	105564	16.86
M4T	LC0249	TORONTO LCD Q	63	6.45	6.45	105627	16.85
M6S	LC0347	TORONTO LCD 3	171	6.45	6.45	105798	16.84
M9A	LC0042	ETOBICOKE LCD D	120	6.44	6.44	105918	16.82
M6G	LC0501	TORONTO LCD E	175	6.43	6.43	106093	16.81
M6J	LC0058	TORONTO LCD C	319	6.43	6.43	106412	16.78
M4K	LC0615	TORONTO STN J	311	6.4	6.4	106723	16.75
M5N	LC0433	TORONTO STN S	13	6.39	6.39	106736	16.74
M2N	LC0051	WILLOWDALE LCD N	142	6.28	6.28	106878	16.73
M4P	LB0001	TORONTO RPO BROADWAY	9	6.28	6.28	106887	16.73
M4S	LC0234	TORONTO LCD Q	72	6.28	6.28	106959	16.72
M2R	LC0501	WILLOWDALE STN D	317	6.26	6.26	107276	16.69
M3A	LC0004	TORONTO LCD DON MILLS	177	6.23	6.23	107453	16.67
M6R	LC0004	TORONTO LCD C	135	6.23	6.23	107588	16.66
M9B	LC0035	ETOBICOKE LCD D	278	6.23	6.23	107866	16.63
M4M	LC0437	TORONTO STN G	241	6.22	6.22	108107	16.61
M6J	LC0051	TORONTO LCD C	354	6.22	6.22	108461	16.58
M5V	LC0337	TORONTO LCD B	0	6.21	6.21	108461	16.58
M2R	LC0502	WILLOWDALE STN D	259	6.2	6.2	108720	16.55
M4K	LC0614	TORONTO STN J	186	6.2	6.2	108906	16.53
M5V	LC0329	TORONTO LCD B	8	6.16	6.16	108914	16.53
M1C	LC0404	TORONTO LCD WEST HILL	471	6.14	6.14	109385	16.49
M4J	LC0632	TORONTO STN J	343	6.12	6.12	109728	16.46
M6R	LC0020	TORONTO LCD C	314	6.11	6.11	110042	16.43
M6P	LC0314	TORONTO LCD 3	279	6.11	6.11	110321	16.4
M5N	LC0431	TORONTO STN S	0	6.1	6.1	110321	16.4
M1C	LC0414	TORONTO LCD WEST HILL	462	6.09	6.09	110783	16.36
M4J	LC0645	TORONTO STN J	426	6.03	6.03	111209	16.32

FSA	Delivery Mode (Route)	Depot	All Points Of Call	Value 1 (%)	Avg Value	Cumulative Points of Call	Cumulative Penetration
M5V	LC0321	TORONTO LCD B	0	6.01	6.01	111209	16.32
M4L	LC0414	TORONTO STN G	345	5.99	5.99	111554	16.29
M4M	LC0439	TORONTO STN G	250	5.99	5.99	111804	16.26
M4J	LC0628	TORONTO STN J	301	5.98	5.98	112105	16.24
M2N	LC0012	WILLOWDALE LCD N	175	5.97	5.97	112280	16.22
M5J	LC0129	TORONTO LCD 1	0	5.95	5.95	112280	16.22
M6S	LC0348	TORONTO LCD 3	230	5.93	5.93	112510	16.2
M9B	LC0051	ETOBICOKE LCD D	197	5.93	5.93	112707	16.18
M3M	LB0001	TORONTO RPO KEELE WILSON	30	5.92	5.92	112737	16.18
M4J	LC0640	TORONTO STN J	403	5.9	5.9	113140	16.14
M2N	LC0011	WILLOWDALE LCD N	269	5.89	5.89	113409	16.12
M4E	LC0524	TORONTO STN H	420	5.85	5.85	113829	16.08
M4L	LC0401	TORONTO STN G	268	5.84	5.84	114097	16.06
M8Z	LC0127	ETOBICOKE LCD U	486	5.83	5.83	114583	16.01
M6G	LC0524	TORONTO LCD E	326	5.81	5.81	114909	15.98
M6L	LC0302	NORTH YORK STN W	498	5.8	5.8	115407	15.94
M2J	LC0108	SCARBOROUGH STN F	372	5.79	5.79	115779	15.91
M4M	LC0427	TORONTO STN G	290	5.79	5.79	116069	15.88
M8W	LC0421	ETOBICOKE STN N	240	5.79	5.79	116309	15.86
M5V	LC0312	TORONTO LCD B	41	5.78	5.78	116350	15.86
M6B	LC0131	TORONTO STN T	3	5.78	5.78	116353	15.86
M6J	LC0057	TORONTO LCD C	379	5.78	5.78	116732	15.82
M5J	LC0121	TORONTO LCD 1	0	5.76	5.76	116732	15.82
M1S	LC0018	TORONTO LCD AGINCOURT	377	5.75	5.75	117109	15.79
M5S	LC0708	TORONTO LCD P	63	5.72	5.72	117172	15.79
M1C	LC0409	TORONTO LCD WEST HILL	365	5.71	5.71	117537	15.75
M2J	LC0110	SCARBOROUGH STN F	237	5.71	5.71	117774	15.73
M2N	LC0046	WILLOWDALE LCD N	119	5.7	5.7	117893	15.72
M5V	LC0323	TORONTO LCD B	1	5.7	5.7	117894	15.72
M2R	LC0503	WILLOWDALE STN D	264	5.69	5.69	118158	15.7
M3C	LB0001	NORTH YORK STN DON MILLS	34	5.69	5.69	118192	15.7
M4P	LC0027	TORONTO LCD K	0	5.66	5.66	118192	15.7
M4J	LC0618	TORONTO STN J	395	5.63	5.63	118587	15.67
M6S	LC0329	TORONTO LCD 3	387	5.62	5.62	118974	15.63
M4J	LC0639	TORONTO STN J	424	5.61	5.61	119398	15.6
M4X	LC0002	TORONTO LCD ADELAIDE	81	5.61	5.61	119479	15.59
M5T	LC0302	TORONTO LCD B	292	5.61	5.61	119771	15.57
M8V	LC0432	ETOBICOKE STN N	100	5.6	5.6	119871	15.56
M1C	LC0412	TORONTO LCD WEST HILL	306	5.59	5.59	120177	15.53
M2N	LC0035	WILLOWDALE LCD N	179	5.59	5.59	120356	15.52
M4A	LC0112	NORTH YORK STN O	388	5.59	5.59	120744	15.49
M1E	LC0425	TORONTO LCD WEST HILL	369	5.58	5.58	121113	15.46
M6J	LC0059	TORONTO LCD C	481	5.58	5.58	121594	15.42
M4J	LC0622	TORONTO STN J	391	5.56	5.56	121985	15.38
M4S	LC0240	TORONTO LCD Q	0	5.56	5.56	121985	15.38
M4E	LC0536	TORONTO STN H	499	5.55	5.55	122484	15.34
M5V	LC0342	TORONTO LCD B	0	5.55	5.55	122484	15.34
M6J	LC0053	TORONTO LCD C	363	5.55	5.55	122847	15.32
M6J	LC0060	TORONTO LCD C	395	5.53	5.53	123242	15.28

FSA	Delivery Mode (Route)	Depot	All Points Of Call	Value 1 (%)	Avg Value	Cumulative Points of Call	Cumulative Penetration
M4J	LC0637	TORONTO STN J	366	5.52	5.52	123608	15.26
M1R	LC0613	SCARBOROUGH LCD D	318	5.5	5.5	123926	15.23
M9P	LC0414	YORK STN WESTON A	429	5.49	5.49	124355	15.2
M8W	LC0446	ETOBICOKE STN N	365	5.47	5.47	124720	15.17
M4M	LC0434	TORONTO STN G	243	5.44	5.44	124963	15.15
M5B	LC0225	TORONTO LCD 2	40	5.44	5.44	125003	15.15
M6G	LC0521	TORONTO LCD E	221	5.43	5.43	125224	15.13
M5S	LC0727	TORONTO LCD P	19	5.4	5.4	125243	15.13
M1W	LC0147	SCARBOROUGH STN F	369	5.38	5.38	125612	15.1
M4M	LC0425	TORONTO STN G	279	5.38	5.38	125891	15.08
M1C	LC0417	TORONTO LCD WEST HILL	309	5.36	5.36	126200	15.05
M4C	LC0515	TORONTO STN H	458	5.35	5.35	126658	15.02
M3C	LC0042	TORONTO LCD DON MILLS	409	5.34	5.34	127067	14.99
M3H	LC0025	TORONTO LCD DOWNSVIEW A	167	5.34	5.34	127234	14.97
M5S	LC0706	TORONTO LCD P	154	5.34	5.34	127388	14.96
M5V	LC0310	TORONTO LCD B	7	5.34	5.34	127395	14.96
M9C	LC0223	ETOBICOKE LCD A	96	5.32	5.32	127491	14.96
M4J	LC0630	TORONTO STN J	404	5.3	5.3	127895	14.92
M2M	LC0823	WILLOWDALE LCD 2	146	5.29	5.29	128041	14.91
M5A	LC0027	TORONTO LCD ADELAIDE	31	5.29	5.29	128072	14.91
M1W	LC0156	SCARBOROUGH STN F	313	5.28	5.28	128385	14.89
M2N	LC0040	WILLOWDALE LCD N	156	5.26	5.26	128541	14.88
M3H	LC0026	TORONTO LCD DOWNSVIEW A	202	5.24	5.24	128743	14.86
M4B	LC0111	NORTH YORK STN O	429	5.24	5.24	129172	14.83
M1C	LB0001	SCARBOROUGH RPO RAVINE PARK PLA	50	5.23	5.23	129222	14.83
M6J	LC0072	TORONTO LCD C	0	5.22	5.22	129222	14.83
M2K	LC0905	WILLOWDALE LCD B	77	5.21	5.21	129299	14.82
M4J	LB0001	TORONTO RPO DANFORTH	30	5.21	5.21	129329	14.82
M2N	LC0031	WILLOWDALE LCD N	19	5.2	5.2	129348	14.82
M4M	LC0419	TORONTO STN G	0	5.2	5.2	129348	14.82
M5V	LC0331	TORONTO LCD B	218	5.2	5.2	129566	14.8
M1S	LC0015	TORONTO LCD AGINCOURT	361	5.17	5.17	129927	14.77
M8Y	LC0116	ETOBICOKE LCD U	142	5.17	5.17	130069	14.76
M1E	LC0428	TORONTO LCD WEST HILL	390	5.16	5.16	130459	14.73
M1M	LC0014	SCARBOROUGH LCD 11	377	5.15	5.15	130836	14.71
M5S	LC0723	TORONTO LCD P	25	5.15	5.15	130861	14.7
M4M	LC0423	TORONTO STN G	380	5.14	5.14	131241	14.68
M4L	LC0408	TORONTO STN G	401	5.13	5.13	131642	14.65
M6G	LC0505	TORONTO LCD E	208	5.12	5.12	131850	14.63
M2M	LC0808	WILLOWDALE LCD 2	267	5.1	5.1	132117	14.61
M1C	LC0426	TORONTO LCD WEST HILL	173	5.09	5.09	132290	14.6
M9C	LC0209	ETOBICOKE LCD A	252	5.09	5.09	132542	14.58
M6E	LC0617	TORONTO STN L	118	5.08	5.08	132660	14.57
M3A	LC0033	TORONTO LCD DON MILLS	366	5.07	5.07	133026	14.55
M6H	LC0548	TORONTO LCD E	195	5.07	5.07	133221	14.53
M6J	LC0052	TORONTO LCD C	218	5.06	5.06	133439	14.52
M4L	LC0406	TORONTO STN G	340	5.04	5.04	133779	14.5
M8V	LC0408	ETOBICOKE STN N	116	5.03	5.03	133895	14.49
M3H	LC0013	TORONTO LCD DOWNSVIEW A	312	5.02	5.02	134207	14.46

FSA	Delivery Mode (Route)	Depot	All Points Of Call	Value 1 (%)	Avg Value	Cumulative Points of Call	Cumulative Penetration
M3H	LC0027	TORONTO LCD DOWNSVIEW A	266	5.01	5.01	134473	14.45
M5V	LC0330	TORONTO LCD B	0	5.01	5.01	134473	14.45
M3C	LB0001	NORTH YORK RPO DON MILLS	14	5	5	134487	14.45
M1E	LC0437	TORONTO LCD WEST HILL	312	4.98	4.98	134799	14.42
M1W	LC0142	SCARBOROUGH STN F	344	4.98	4.98	135143	14.4
M6G	LC0510	TORONTO LCD E	302	4.96	4.96	135445	14.38
M5A	LC0033	TORONTO LCD ADELAIDE	9	4.95	4.95	135454	14.38
M5S	LB0001	TORONTO RPO THE COLONADE	24	4.92	4.92	135478	14.38
M5S	LB0001	TORONTO RPO WALMER	34	4.92	4.92	135512	14.37
M5S	MR0099	TORONTO LCD P	0	4.92	4.92	135512	14.37
M5T	LB0001	TORONTO RPO U.O.T	0	4.92	4.92	135512	14.37
M1M	LC0011	SCARBOROUGH LCD 11	336	4.91	4.91	135848	14.35
M5V	LC0304	TORONTO LCD B	0	4.9	4.9	135848	14.35
M2H	LC0830	WILLOWDALE LCD 2	337	4.89	4.89	136185	14.33
M1S	LC0007	TORONTO LCD AGINCOURT	396	4.88	4.88	136581	14.3
M3B	LC0048	TORONTO LCD DON MILLS	25	4.88	4.88	136606	14.3
M5A	LC0023	TORONTO LCD ADELAIDE	98	4.88	4.88	136704	14.29
M2R	LC0500	WILLOWDALE STN D	341	4.87	4.87	137045	14.27
M9B	LC0066	ETOBICOKE LCD D	211	4.87	4.87	137256	14.25
M9P	LC0422	YORK STN WESTON A	431	4.87	4.87	137687	14.22
M1E	LC0433	TORONTO LCD WEST HILL	311	4.86	4.86	137998	14.2
M6G	LC0507	TORONTO LCD E	316	4.86	4.86	138314	14.18
M1T	LC0016	TORONTO LCD AGINCOURT	209	4.84	4.84	138523	14.17
M2J	LC0103	SCARBOROUGH STN F	462	4.84	4.84	138985	14.14
M5S	LC0702	TORONTO LCD P	275	4.84	4.84	139260	14.12
M5V	LC0317	TORONTO LCD B	0	4.84	4.84	139260	14.12
M3A	LC0020	TORONTO LCD DON MILLS	187	4.82	4.82	139447	14.11
M4X	LC0010	TORONTO LCD ADELAIDE	131	4.82	4.82	139578	14.1
M8Z	LC0123	ETOBICOKE LCD U	394	4.82	4.82	139972	14.07
M9B	LC0064	ETOBICOKE LCD D	193	4.82	4.82	140165	14.06
M6G	LC0512	TORONTO LCD E	300	4.81	4.81	140465	14.04
M3H	LC0005	TORONTO LCD DOWNSVIEW A	165	4.79	4.79	140630	14.03
M2N	LC0053	WILLOWDALE LCD N	105	4.79	4.79	140735	14.02
M2N	LC0025	WILLOWDALE LCD N	74	4.78	4.78	140809	14.02
M9P	LC0429	YORK STN WESTON A	410	4.78	4.78	141219	13.99
M1N	LC0027	SCARBOROUGH LCD 11	324	4.76	4.76	141543	13.97
L4W	LC0207	MISSISSAUGA LCD 2	154	4.75	4.75	141697	13.96
M2N	LC0041	WILLOWDALE LCD N	121	4.75	4.75	141818	13.95
M6J	LC0054	TORONTO LCD C	241	4.75	4.75	142059	13.93
M6E	LC0621	TORONTO STN L	427	4.74	4.74	142486	13.91
M1C	LC0418	TORONTO LCD WEST HILL	303	4.72	4.72	142789	13.89
M4J	LC0635	TORONTO STN J	397	4.72	4.72	143186	13.86
M6G	LC0527	TORONTO LCD E	229	4.71	4.71	143415	13.85
M4L	LC0411	TORONTO STN G	351	4.7	4.7	143766	13.82
M2H	LC0820	WILLOWDALE LCD 2	448	4.69	4.69	144214	13.8
M5S	LC0704	TORONTO LCD P	228	4.69	4.69	144442	13.78
M1C	LC0405	TORONTO LCD WEST HILL	285	4.68	4.68	144727	13.76
M4B	LC0104	NORTH YORK STN O	309	4.68	4.68	145036	13.74
M9B	LC0031	ETOBICOKE LCD D	271	4.68	4.68	145307	13.73

FSA	Delivery Mode (Route)	Depot	All Points Of Call	Value 1 (%)	Avg Value	Cumulative Points of Call	Cumulative Penetration
M5V	LC0306	TORONTO LCD B	20	4.67	4.67	145327	13.73
M5V	LC0347	TORONTO LCD B	0	4.67	4.67	145327	13.73
M4C	LC0517	TORONTO STN H	523	4.65	4.65	145850	13.69
M3H	LC0008	TORONTO LCD DOWNSVIEW A	283	4.64	4.64	146133	13.68
L4X	LC0239	MISSISSAUGA LCD 2	210	4.62	4.62	146343	13.66
M2M	LC0809	WILLOWDALE LCD 2	312	4.62	4.62	146655	13.64
M4E	LC0528	TORONTO STN H	331	4.62	4.62	146986	13.62
M8Y	LB0001	ETOBICOKE RPO THE QUEENSWAY	34	4.62	4.62	147020	13.62
M1M	LC0004	SCARBOROUGH LCD 11	181	4.61	4.61	147201	13.61
M1N	LC0024	SCARBOROUGH LCD 11	384	4.61	4.61	147585	13.59
M6C	LC0604	TORONTO STN L	225	4.6	4.6	147810	13.57
M4M	LC0429	TORONTO STN G	344	4.59	4.59	148154	13.55
M6J	LC0068	TORONTO LCD C	116	4.59	4.59	148270	13.55
M8Y	LC0120	ETOBICOKE LCD U	66	4.57	4.57	148336	13.54
M5T	LB0001	TORONTO PO B	0	4.56	4.56	148336	13.54
M6H	LC0529	TORONTO LCD E	203	4.56	4.56	148539	13.53
M9B	LC0056	ETOBICOKE LCD D	133	4.55	4.55	148672	13.52
M9R	LC0416	YORK STN WESTON A	227	4.54	4.54	148899	13.51
M4M	LC0422	TORONTO STN G	0	4.5	4.5	148899	13.51
M1C	LC0419	TORONTO LCD WEST HILL	340	4.49	4.49	149239	13.49
M4C	LC0512	TORONTO STN H	511	4.49	4.49	149750	13.46
M6P	LC0317	TORONTO LCD 3	90	4.48	4.48	149840	13.45
M8W	LC0441	ETOBICOKE STN N	244	4.46	4.46	150084	13.44
M3A	LC0031	TORONTO LCD DON MILLS	216	4.44	4.44	150300	13.42
M1S	LC0022	TORONTO LCD AGINCOURT	202	4.43	4.43	150502	13.41
M3C	LC0051	TORONTO LCD DON MILLS	295	4.42	4.42	150797	13.39
M4M	LC0424	TORONTO STN G	387	4.42	4.42	151184	13.37
M4J	LC0634	TORONTO STN J	428	4.41	4.41	151612	13.35
M6B	LC0128	TORONTO STN T	418	4.41	4.41	152030	13.32
M5V	LC0320	TORONTO LCD B	0	4.4	4.4	152030	13.32
M6J	LC0065	TORONTO LCD C	356	4.4	4.4	152386	13.3
M6S	LC0349	TORONTO LCD 3	176	4.39	4.39	152562	13.29
M2J	LC0105	SCARBOROUGH STN F	306	4.38	4.38	152868	13.27
M6R	LC0008	TORONTO LCD C	205	4.37	4.37	153073	13.26
M9C	LC0211	ETOBICOKE LCD A	286	4.37	4.37	153359	13.24
M4J	LC0620	TORONTO STN J	384	4.36	4.36	153743	13.22
M9P	LC0418	YORK STN WESTON A	275	4.36	4.36	154018	13.21
M5E	LC0209	TORONTO LCD 2	0	4.35	4.35	154018	13.21
M5V	LC0335	TORONTO LCD B	1	4.35	4.35	154019	13.21
M8V	LC0415	ETOBICOKE STN N	140	4.35	4.35	154159	13.2
M1N	LC0042	SCARBOROUGH LCD 11	464	4.33	4.33	154623	13.17
M6H	LC0530	TORONTO LCD E	223	4.33	4.33	154846	13.16
M9R	LC0413	YORK STN WESTON A	322	4.31	4.31	155168	13.14
M1E	LC0438	TORONTO LCD WEST HILL	354	4.3	4.3	155522	13.12
M1J	LB0001	SCARBOROUGH RPO MCCOWAN	20	4.3	4.3	155542	13.12
M3K	LC0031	TORONTO LCD DOWNSVIEW A	269	4.27	4.27	155811	13.1
M6P	LC0320	TORONTO LCD 3	68	4.27	4.27	155879	13.1
M8W	LC0431	ETOBICOKE STN N	308	4.27	4.27	156187	13.08

FSA	Delivery Mode (Route)	Depot	All Points Of Call	Value 1 (%)	Avg Value	Cumulative Points of Call	Cumulative Penetration
M1C	LC0406	TORONTO LCD WEST HILL	725	4.25	4.25	156912	13.04
M5R	LC0724	TORONTO LCD P	36	4.24	4.24	156948	13.04
M1V	LC0317	TORONTO LCD AGINCOURT 4	379	4.23	4.23	157327	13.02
M6C	LC0617	TORONTO STN L	207	4.21	4.21	157534	13.01
M2K	LC0916	WILLOWDALE LCD B	84	4.19	4.19	157618	13
M4L	LC0410	TORONTO STN G	273	4.19	4.19	157891	12.99
M8Z	GD0001	ETOBICOKE PO U	1	4.19	4.19	157892	12.99
M8Y	LC0104	ETOBICOKE LCD U	184	4.16	4.16	158076	12.98
M1B	LB0001	SCARBOROUGH RPO ABBY LANE	32	4.15	4.15	158108	12.97
M2N	LC0023	WILLOWDALE LCD N	99	4.15	4.15	158207	12.97
M1W	LC0151	SCARBOROUGH STN F	362	4.14	4.14	158569	12.95
M6R	LC0006	TORONTO LCD C	159	4.14	4.14	158728	12.94
M5R	LC0728	TORONTO LCD P	31	4.13	4.13	158759	12.94
M6G	LC0529	TORONTO LCD E	56	4.13	4.13	158815	12.93
M4R	LC0032	TORONTO LCD K	79	4.12	4.12	158894	12.93
M2H	LC0832	WILLOWDALE LCD 2	325	4.11	4.11	159219	12.91
M4M	LC0431	TORONTO STN G	520	4.11	4.11	159739	12.88
M9B	LC0060	ETOBICOKE LCD D	114	4.1	4.1	159853	12.88
M3H	LC0023	TORONTO LCD DOWNSVIEW A	250	4.08	4.08	160103	12.86
M5H	LC0111	TORONTO LCD 1	0	4.08	4.08	160103	12.86
M5H	LC0115	TORONTO LCD 1	0	4.08	4.08	160103	12.86
M5V	LC0326	TORONTO LCD B	0	4.08	4.08	160103	12.86
M6H	LC0546	TORONTO LCD E	273	4.07	4.07	160376	12.85
M2N	LC0013	WILLOWDALE LCD N	262	4.05	4.05	160638	12.83
M4L	LC0413	TORONTO STN G	284	4.04	4.04	160922	12.82
M6H	LC0520	TORONTO LCD E	0	4.04	4.04	160922	12.82
M8Y	LC0112	ETOBICOKE LCD U	137	4.03	4.03	161059	12.81
M9A	LC0036	ETOBICOKE LCD D	93	4.03	4.03	161152	12.81
M1C	LC0423	TORONTO LCD WEST HILL	315	4.02	4.02	161467	12.79
M5V	LC0318	TORONTO LCD B	4	4.01	4.01	161471	12.79
M1C	LC0420	TORONTO LCD WEST HILL	559	4	4	162030	12.76
M3H	LC0016	TORONTO LCD DOWNSVIEW A	221	4	4	162251	12.75
M5V	LC0319	TORONTO LCD B	2	4	4	162253	12.75
M6J	LC0047	TORONTO LCD C	319	4	4	162572	12.73
M8V	LC0410	ETOBICOKE STN N	193	4	4	162765	12.72
M1M	LC0008	SCARBOROUGH LCD 11	196	3.95	3.95	162961	12.71
M6G	LC0513	TORONTO LCD E	353	3.94	3.94	163314	12.69
M8V	LC0448	ETOBICOKE STN N	0	3.92	3.92	163314	12.69
M9P	LC0420	YORK STN WESTON A	328	3.9	3.9	163642	12.67
L4L	LC0027	WOODBIDGE STN MAIN	324	3.89	3.89	163966	12.65
M9A	LC0014	ETOBICOKE LCD D	207	3.89	3.89	164173	12.64
M1V	LC0322	TORONTO LCD AGINCOURT 4	448	3.87	3.87	164621	12.62
M3H	LC0015	TORONTO LCD DOWNSVIEW A	158	3.87	3.87	164779	12.61
M4M	LC0428	TORONTO STN G	349	3.87	3.87	165128	12.59
M1T	LC0025	TORONTO LCD AGINCOURT	381	3.86	3.86	165509	12.57
M4A	LB0001	NORTH YORK RPO VICTORIA TERR	0	3.85	3.85	165509	12.57
M6A	LC0129	TORONTO STN T	3	3.85	3.85	165512	12.57
M2N	LC0043	WILLOWDALE LCD N	0	3.84	3.84	165512	12.57

FSA	Delivery Mode (Route)	Depot	All Points Of Call	Value 1 (%)	Avg Value	Cumulative Points of Call	Cumulative Penetration
M2N	LC0049	WILLOWDALE LCD N	81	3.84	3.84	165593	12.57
M8V	LC0402	ETOBICOKE STN N	112	3.84	3.84	165705	12.56
M1V	LC0324	TORONTO LCD AGINCOURT 4	508	3.83	3.83	166213	12.54
M3H	LC0012	TORONTO LCD DOWNSVIEW A	229	3.82	3.82	166442	12.52
M4E	LC0522	TORONTO STN H	151	3.82	3.82	166593	12.52
M5B	LC0223	TORONTO LCD 2	69	3.81	3.81	166662	12.51
M8V	LC0411	ETOBICOKE STN N	195	3.81	3.81	166857	12.5
M4C	LC0516	TORONTO STN H	415	3.8	3.8	167272	12.48
M2N	LC0039	WILLOWDALE LCD N	200	3.79	3.79	167472	12.47
M8V	LC0414	ETOBICOKE STN N	263	3.79	3.79	167735	12.46
M3C	LC0036	TORONTO LCD DON MILLS	232	3.78	3.78	167967	12.44
M5A	LC0024	TORONTO LCD ADELAIDE	166	3.78	3.78	168133	12.44
M6K	LC0041	TORONTO LCD C	473	3.78	3.78	168606	12.41
M3C	LC0039	TORONTO LCD DON MILLS	0	3.77	3.77	168606	12.41
M9B	LB0001	ETOBICOKE RPO CLOVERDALE MALL	41	3.75	3.75	168647	12.41
M4J	LC0644	TORONTO STN J	152	3.73	3.73	168799	12.4
M3C	LC0040	TORONTO LCD DON MILLS	167	3.72	3.72	168966	12.39
M4L	LC0415	TORONTO STN G	463	3.72	3.72	169429	12.37
M3K	LC0032	TORONTO LCD DOWNSVIEW A	372	3.71	3.71	169801	12.35
M6B	LC0133	TORONTO STN T	193	3.71	3.71	169994	12.34
M2N	LC0037	WILLOWDALE LCD N	138	3.7	3.7	170132	12.33
L3T	LC0207	THORNHILL LCD 20	690	3.69	3.69	170822	12.3
M1N	LC0048	SCARBOROUGH LCD 11	124	3.69	3.69	170946	12.29
M4C	LC0518	TORONTO STN H	480	3.69	3.69	171426	12.27
M4Y	LB0001	TORONTO PO F	42	3.69	3.69	171468	12.27
M5A	LC0022	TORONTO LCD ADELAIDE	221	3.69	3.69	171689	12.26
M6A	LC0121	TORONTO STN T	183	3.69	3.69	171872	12.25
M6G	LC0520	TORONTO LCD E	286	3.69	3.69	172158	12.23
M6H	LC0519	TORONTO LCD E	196	3.69	3.69	172354	12.22
M8Z	LC0130	ETOBICOKE LCD U	324	3.69	3.69	172678	12.21
M4Y	LC0104	TORONTO LCD CHARLES ST	2	3.68	3.68	172680	12.21
M4L	LC0421	TORONTO STN G	358	3.66	3.66	173038	12.19
M9C	LC0205	ETOBICOKE LCD A	481	3.66	3.66	173519	12.16
M2J	LC0117	SCARBOROUGH STN F	192	3.65	3.65	173711	12.16
M4P	LC0025	TORONTO LCD K	0	3.65	3.65	173711	12.16
M5G	LC0253	TORONTO LCD 2	0	3.65	3.65	173711	12.16
M6J	LC0050	TORONTO LCD C	267	3.65	3.65	173978	12.14
M2H	LC0829	WILLOWDALE LCD 2	241	3.64	3.64	174219	12.13
M4J	LC0633	TORONTO STN J	482	3.64	3.64	174701	12.11
M6G	LC0503	TORONTO LCD E	292	3.64	3.64	174993	12.09
M8W	LC0435	ETOBICOKE STN N	267	3.64	3.64	175260	12.08
M4B	LC0103	NORTH YORK STN O	227	3.63	3.63	175487	12.07
M6H	LC0551	TORONTO LCD E	411	3.63	3.63	175898	12.05
M4L	LC0412	TORONTO STN G	333	3.62	3.62	176231	12.03
M3C	LC0047	TORONTO LCD DON MILLS	58	3.61	3.61	176289	12.03
M6C	LC0656	TORONTO STN L	0	3.61	3.61	176289	12.03
M4J	LC0642	TORONTO STN J	370	3.6	3.6	176659	12.01
M6S	LC0330	TORONTO LCD 3	338	3.59	3.59	176997	12
M8V	LC0413	ETOBICOKE STN N	182	3.59	3.59	177179	11.99

FSA	Delivery Mode (Route)	Depot	All Points Of Call	Value 1 (%)	Avg Value	Cumulative Points of Call	Cumulative Penetration
M6C	LC0606	TORONTO STN L	459	3.58	3.58	177638	11.97
M6H	LC0532	TORONTO LCD E	315	3.58	3.58	177953	11.95
M1E	LC0442	TORONTO LCD WEST HILL	422	3.56	3.56	178375	11.93
M9B	LC0068	ETOBICOKE LCD D	166	3.56	3.56	178541	11.92
M9W	SS0201	ETOBICOKE LCD B	523	3.56	3.56	179064	11.9
M1S	LC0020	TORONTO LCD AGINCOURT	294	3.55	3.55	179358	11.89
M2J	LC0106	SCARBOROUGH STN F	273	3.55	3.55	179631	11.87
M6L	LC0303	NORTH YORK STN W	455	3.55	3.55	180086	11.85
M4Y	LC0110	TORONTO LCD CHARLES ST	45	3.54	3.54	180131	11.85
M5S	LC0709	TORONTO LCD P	0	3.54	3.54	180131	11.85
M5V	LC0343	TORONTO LCD B	31	3.54	3.54	180162	11.85
M4K	LC0627	TORONTO STN J	69	3.52	3.52	180231	11.85
M5J	LC0131	TORONTO LCD 1	0	3.52	3.52	180231	11.85
M8V	LC0409	ETOBICOKE STN N	148	3.5	3.5	180379	11.84
M1C	LC0416	TORONTO LCD WEST HILL	553	3.49	3.49	180932	11.81
M5V	LC0336	TORONTO LCD B	72	3.49	3.49	181004	11.81
M2N	LC0014	WILLOWDALE LCD N	98	3.47	3.47	181102	11.81
M6J	LC0055	TORONTO LCD C	297	3.46	3.46	181399	11.79
M2N	LC0006	WILLOWDALE LCD N	352	3.45	3.45	181751	11.78
M2N	LC0032	WILLOWDALE LCD N	189	3.45	3.45	181940	11.77
M8V	LC0416	ETOBICOKE STN N	158	3.45	3.45	182098	11.76
M5A	LC0025	TORONTO LCD ADELAIDE	41	3.44	3.44	182139	11.76
M4K	LC0617	TORONTO STN J	124	3.43	3.43	182263	11.75
M6A	LC0104	TORONTO STN T	135	3.43	3.43	182398	11.75
M1C	LC0427	TORONTO LCD WEST HILL	60	3.42	3.42	182458	11.74
M5A	LC0029	TORONTO LCD ADELAIDE	255	3.41	3.41	182713	11.73
M4L	LC0416	TORONTO STN G	311	3.4	3.4	183024	11.72
M2M	LC0814	WILLOWDALE LCD 2	191	3.39	3.39	183215	11.71
M2N	LC0004	WILLOWDALE LCD N	161	3.39	3.39	183376	11.7
M6B	LC0124	TORONTO STN T	213	3.38	3.38	183589	11.69
M9P	LC0419	YORK STN WESTON A	248	3.38	3.38	183837	11.68
M2N	LC0005	WILLOWDALE LCD N	271	3.37	3.37	184108	11.67
M6M	LC0324	NORTH YORK STN W	293	3.37	3.37	184401	11.66
M4S	LC0230	TORONTO LCD Q	72	3.36	3.36	184473	11.65
M6K	LC0038	TORONTO LCD C	134	3.36	3.36	184607	11.65
M2N	LC0026	WILLOWDALE LCD N	47	3.35	3.35	184654	11.64
M4C	LC0514	TORONTO STN H	519	3.33	3.33	185173	11.62
M3K	LC0034	TORONTO LCD DOWNSVIEW A	753	3.32	3.32	185926	11.59
M8V	LC0403	ETOBICOKE STN N	149	3.32	3.32	186075	11.58
M8V	LC0428	ETOBICOKE STN N	107	3.31	3.31	186182	11.58
M1E	LC0448	TORONTO LCD WEST HILL	562	3.3	3.3	186744	11.55
M5R	LC0727	TORONTO LCD P	12	3.3	3.3	186756	11.55
M6A	LC0126	TORONTO STN T	0	3.3	3.3	186756	11.55
M8V	LC0420	ETOBICOKE STN N	147	3.3	3.3	186903	11.54
M2J	LC0120	SCARBOROUGH STN F	127	3.29	3.29	187030	11.54
M4P	LC0033	TORONTO LCD K	12	3.29	3.29	187042	11.54
M6H	LC0531	TORONTO LCD E	215	3.29	3.29	187257	11.53
M1N	LC0022	SCARBOROUGH LCD 11	216	3.28	3.28	187473	11.52
M6A	LC0102	TORONTO STN T	53	3.26	3.26	187526	11.52

FSA	Delivery Mode (Route)	Depot	All Points Of Call	Value 1 (%)	Avg Value	Cumulative Points of Call	Cumulative Penetration
M6G	LC0514	TORONTO LCD E	336	3.26	3.26	187862	11.5
M6P	LC0308	TORONTO LCD 3	68	3.26	3.26	187930	11.5
M8Z	LC0136	ETOBICOKE LCD U	47	3.26	3.26	187977	11.5
M9N	LC0432	YORK STN WESTON A	356	3.26	3.26	188333	11.48
M1W	LC0154	SCARBOROUGH STN F	403	3.25	3.25	188736	11.46
M2J	LC0132	SCARBOROUGH STN F	285	3.25	3.25	189021	11.45
M5A	LC0013	TORONTO LCD ADELAIDE	51	3.25	3.25	189072	11.45
L3R	LC0013	UNIONVILLE LCD 1	339	3.25	3.25	189411	11.43
M3C	LC0037	TORONTO LCD DON MILLS	0	3.23	3.23	189411	11.43
M4L	LC0417	TORONTO STN G	307	3.23	3.23	189718	11.42
M4L	LC0420	TORONTO STN G	344	3.23	3.23	190062	11.41
M9C	LC0214	ETOBICOKE LCD A	161	3.23	3.23	190223	11.4
M8Z	LC0125	ETOBICOKE LCD U	197	3.22	3.22	190420	11.39
M4A	LC0115	NORTH YORK STN O	295	3.2	3.2	190715	11.38
M5B	LC0217	TORONTO LCD 2	0	3.2	3.2	190715	11.38
M6B	LC0109	TORONTO STN T	112	3.2	3.2	190827	11.37
M1B	LC0203	TORONTO LCD MALVERN	573	3.19	3.19	191400	11.35
M2H	LC0833	WILLOWDALE LCD 2	35	3.19	3.19	191435	11.35
M5S	LC0713	TORONTO LCD P	5	3.19	3.19	191440	11.35
M2N	LC0015	WILLOWDALE LCD N	280	3.18	3.18	191720	11.34
M5V	LC0345	TORONTO LCD B	0	3.17	3.17	191720	11.34
M8V	LC0418	ETOBICOKE STN N	121	3.17	3.17	191841	11.33
M8W	LC0442	ETOBICOKE STN N	400	3.17	3.17	192241	11.31
M6P	LC0315	TORONTO LCD 3	156	3.16	3.16	192397	11.31
M8V	LC0434	ETOBICOKE STN N	108	3.16	3.16	192505	11.3
M9W	SS0203	ETOBICOKE LCD B	454	3.16	3.16	192959	11.28
M9P	LC0424	YORK STN WESTON A	307	3.14	3.14	193266	11.27
M3A	LC0030	TORONTO LCD DON MILLS	361	3.13	3.13	193627	11.25
M2N	LC0024	WILLOWDALE LCD N	283	3.12	3.12	193910	11.24
M6L	LC0314	NORTH YORK STN W	357	3.09	3.09	194267	11.23
M6E	LC0616	TORONTO STN L	461	3.08	3.08	194728	11.21
M8W	LC0445	ETOBICOKE STN N	448	3.08	3.08	195176	11.19
M1S	LC0003	TORONTO LCD AGINCOURT	426	3.07	3.07	195602	11.17
M1T	LB0001	SCARBOROUGH RPO SHEPPARD PHARM	18	3.07	3.07	195620	11.17
M1T	LB0001	SCARBOROUGH RPO AGINCOURT	65	3.07	3.07	195685	11.17
M1W	LC0135	SCARBOROUGH STN F	320	3.07	3.07	196005	11.16
M1W	LC0153	SCARBOROUGH STN F	334	3.07	3.07	196339	11.14
M1S	LC0006	TORONTO LCD AGINCOURT	497	3.06	3.06	196836	11.12
M2N	LC0010	WILLOWDALE LCD N	152	3.06	3.06	196988	11.11
M6R	LC0011	TORONTO LCD C	198	3.05	3.05	197186	11.11
M4C	LC0521	TORONTO STN H	399	3.03	3.03	197585	11.09
M4M	LC0433	TORONTO STN G	304	3.02	3.02	197889	11.08
M4Y	LC0113	TORONTO LCD CHARLES ST	0	3.01	3.01	197889	11.08
M4S	LC0220	TORONTO LCD Q	19	3	3	197908	11.08
M1C	LC0422	TORONTO LCD WEST HILL	439	2.99	2.99	198347	11.06
M5T	LC0315	TORONTO LCD B	75	2.99	2.99	198422	11.06
M6H	LC0533	TORONTO LCD E	332	2.99	2.99	198754	11.04
M6K	LC0037	TORONTO LCD C	7	2.99	2.99	198761	11.04

FSA	Delivery Mode (Route)	Depot	All Points Of Call	Value 1 (%)	Avg Value	Cumulative Points of Call	Cumulative Penetration
M8W	LC0443	ETOBICOKE STN N	446	2.99	2.99	199207	11.02
M1E	LC0450	TORONTO LCD WEST HILL	409	2.98	2.98	199616	11.01
M2M	LC0805	WILLOWDALE LCD 2	326	2.98	2.98	199942	11
M5A	LC0005	TORONTO LCD ADELAIDE	225	2.98	2.98	200167	10.99
M2J	LC0118	SCARBOROUGH STN F	145	2.97	2.97	200312	10.98
M1E	LC0440	TORONTO LCD WEST HILL	253	2.96	2.96	200565	10.97
M1C	LC0407	TORONTO LCD WEST HILL	590	2.95	2.95	201155	10.95
M6G	LC0506	TORONTO LCD E	221	2.95	2.95	201376	10.94
M8V	LC0426	ETOBICOKE STN N	46	2.95	2.95	201422	10.94
M8W	LC0427	ETOBICOKE STN N	285	2.95	2.95	201707	10.92
M8W	LC0433	ETOBICOKE STN N	256	2.95	2.95	201963	10.91
M8Y	LC0103	ETOBICOKE LCD U	156	2.95	2.95	202119	10.91
L3R	LC0015	UNIONVILLE LCD 1	279	2.94	2.94	202398	10.9
M2J	LC0104	SCARBOROUGH STN F	311	2.93	2.93	202709	10.89
M4K	LC0616	TORONTO STN J	209	2.93	2.93	202918	10.88
M6B	LC0127	TORONTO STN T	190	2.92	2.92	203108	10.87
M2N	LC0007	WILLOWDALE LCD N	227	2.91	2.91	203335	10.86
M6P	LC0327	TORONTO LCD 3	139	2.91	2.91	203474	10.86
M4C	LC0523	TORONTO STN H	405	2.9	2.9	203879	10.84
M6B	LC0116	TORONTO STN T	50	2.9	2.9	203929	10.84
M1W	LC0133	SCARBOROUGH STN F	166	2.89	2.89	204095	10.83
M8V	LC0424	ETOBICOKE STN N	171	2.89	2.89	204266	10.82
M2H	LC0834	WILLOWDALE LCD 2	478	2.87	2.87	204744	10.81
M6B	LB0001	NORTH YORK RPO MARLEE	10	2.87	2.87	204754	10.81
M6P	LC0316	TORONTO LCD 3	68	2.87	2.87	204822	10.8
M2M	LC0807	WILLOWDALE LCD 2	264	2.86	2.86	205086	10.79
M2N	LC0020	WILLOWDALE LCD N	56	2.86	2.86	205142	10.79
M6H	LC0528	TORONTO LCD E	155	2.86	2.86	205297	10.78
M2J	LC0127	SCARBOROUGH STN F	161	2.85	2.85	205458	10.78
M3A	LC0017	TORONTO LCD DON MILLS	137	2.85	2.85	205595	10.77
M3C	LC0045	TORONTO LCD DON MILLS	20	2.85	2.85	205615	10.77
M5R	LB0001	TORONTO RPO DUPONT	1	2.85	2.85	205616	10.77
M1W	LC0146	SCARBOROUGH STN F	433	2.84	2.84	206049	10.76
M6E	LB0001	TORONTO RPO WEST SIDE	25	2.84	2.84	206074	10.75
M9C	LC0203	ETOBICOKE LCD A	295	2.84	2.84	206369	10.74
M8V	LC0406	ETOBICOKE STN N	194	2.83	2.83	206563	10.74
M1B	LC0201	TORONTO LCD MALVERN	334	2.82	2.82	206897	10.72
M1T	LC0021	TORONTO LCD AGINCOURT	394	2.82	2.82	207291	10.71
M1W	LC0139	SCARBOROUGH STN F	438	2.82	2.82	207729	10.69
M2J	LC0116	SCARBOROUGH STN F	254	2.82	2.82	207983	10.68
M9C	LC0213	ETOBICOKE LCD A	300	2.82	2.82	208283	10.67
M1C	LC0424	TORONTO LCD WEST HILL	427	2.79	2.79	208710	10.65
M9W	LC0021	ETOBICOKE LCD B	182	2.79	2.79	208892	10.65
M9C	LC0212	ETOBICOKE LCD A	347	2.78	2.78	209239	10.63
M6K	LC0036	TORONTO LCD C	240	2.77	2.77	209479	10.63
M4P	LC0043	TORONTO LCD K	0	2.76	2.76	209479	10.63
M5T	LC0303	TORONTO LCD B	322	2.76	2.76	209801	10.61
M6B	LC0132	TORONTO STN T	75	2.76	2.76	209876	10.61
M8W	LC0425	ETOBICOKE STN N	150	2.76	2.76	210026	10.6

FSA	Delivery Mode (Route)	Depot	All Points Of Call	Value 1 (%)	Avg Value	Cumulative Points of Call	Cumulative Penetration
M8Z	LC0131	ETOBICOKE LCD U	131	2.76	2.76	210157	10.6
M8Z	LC0137	ETOBICOKE LCD U	159	2.76	2.76	210316	10.59
M5A	LC0021	TORONTO LCD ADELAIDE	12	2.75	2.75	210328	10.59
M9P	LC0425	YORK STN WESTON A	314	2.75	2.75	210642	10.58
M1B	SS0103	TORONTO LCD MALVERN	768	2.74	2.74	211410	10.55
M4J	LC0626	TORONTO STN J	287	2.74	2.74	211697	10.54
M4M	LC0426	TORONTO STN G	367	2.74	2.74	212064	10.53
M2J	LC0130	SCARBOROUGH STN F	324	2.73	2.73	212388	10.52
M4B	LC0110	NORTH YORK STN O	389	2.73	2.73	212777	10.5
M4L	LC0441	TORONTO STN G	240	2.73	2.73	213017	10.49
M2M	LC0806	WILLOWDALE LCD 2	268	2.71	2.71	213285	10.48
M8V	LC0422	ETOBICOKE STN N	115	2.71	2.71	213400	10.48
M2R	LC0512	WILLOWDALE STN D	384	2.7	2.7	213784	10.47
M2R	LC0506	WILLOWDALE STN D	247	2.69	2.69	214031	10.46
M3H	LC0010	TORONTO LCD DOWNSVIEW A	148	2.69	2.69	214179	10.45
M9A	LC0034	ETOBICOKE LCD D	150	2.69	2.69	214329	10.45
M3K	LC0033	TORONTO LCD DOWNSVIEW A	192	2.68	2.68	214521	10.44
M1G	LB0001	SCARBOROUGH RPO ORTON PARK	4	2.67	2.67	214525	10.44
M4X	LC0004	TORONTO LCD ADELAIDE	112	2.67	2.67	214637	10.44
M1H	LC0710	SCARBOROUGH LCD C	293	2.66	2.66	214930	10.43
M4L	LC0422	TORONTO STN G	236	2.66	2.66	215166	10.42
M8Y	LC0107	ETOBICOKE LCD U	98	2.66	2.66	215264	10.41
M1N	LC0017	SCARBOROUGH LCD 11	129	2.65	2.65	215393	10.41
M5S	LC0701	TORONTO LCD P	0	2.65	2.65	215393	10.41
M5T	LC0304	TORONTO LCD B	50	2.65	2.65	215443	10.41
M2N	LC0055	WILLOWDALE LCD N	344	2.64	2.64	215787	10.39
M2N	LC0002	WILLOWDALE LCD N	152	2.63	2.63	215939	10.39
M4Y	LC0108	TORONTO LCD CHARLES ST	0	2.63	2.63	215939	10.39
M6K	LC0032	TORONTO LCD C	490	2.62	2.62	216429	10.37
M6P	LC0323	TORONTO LCD 3	302	2.62	2.62	216731	10.36
M5T	LC0317	TORONTO LCD B	442	2.6	2.6	217173	10.34
M1W	LC0143	SCARBOROUGH STN F	505	2.59	2.59	217678	10.33
M2J	LC0131	SCARBOROUGH STN F	327	2.59	2.59	218005	10.31
M9P	LC0433	YORK STN WESTON A	395	2.58	2.58	218400	10.3
M1S	LC0011	TORONTO LCD AGINCOURT	302	2.57	2.57	218702	10.29
M6H	LC0538	TORONTO LCD E	347	2.56	2.56	219049	10.28
M9B	LC0043	ETOBICOKE LCD D	77	2.56	2.56	219126	10.28
M9C	LC0202	ETOBICOKE LCD A	405	2.56	2.56	219531	10.26
M3H	LC0019	TORONTO LCD DOWNSVIEW A	124	2.55	2.55	219655	10.26
M9R	LC0405	YORK STN WESTON A	423	2.55	2.55	220078	10.24
M2N	LC0018	WILLOWDALE LCD N	190	2.54	2.54	220268	10.24
M6C	LC0614	TORONTO STN L	481	2.54	2.54	220749	10.22
M3L	LC0041	TORONTO LCD DOWNSVIEW A	547	2.53	2.53	221296	10.2
M6A	LC0127	TORONTO STN T	4	2.53	2.53	221300	10.2
M3L	LC0056	TORONTO LCD DOWNSVIEW A	540	2.52	2.52	221840	10.18
M1R	LC0614	SCARBOROUGH LCD D	430	2.51	2.51	222270	10.17
M2J	LC0124	SCARBOROUGH STN F	234	2.51	2.51	222504	10.16
M1M	LC0015	SCARBOROUGH LCD 11	361	2.5	2.5	222865	10.15
M2J	LC0129	SCARBOROUGH STN F	252	2.5	2.5	223117	10.14

FSA	Delivery Mode (Route)	Depot	All Points Of Call	Value 1 (%)	Avg Value	Cumulative Points of Call	Cumulative Penetration
M2R	LC0509	WILLOWDALE STN D	268	2.5	2.5	223385	10.13
M5S	LC0703	TORONTO LCD P	12	2.5	2.5	223397	10.13
M6G	LC0532	TORONTO LCD E	62	2.5	2.5	223459	10.12
M6L	LC0319	NORTH YORK STN W	308	2.5	2.5	223767	10.11
M8V	LC0401	ETOBICOKE STN N	163	2.5	2.5	223930	10.11
M9R	LC0411	YORK STN WESTON A	327	2.5	2.5	224257	10.1
M2K	LB0001	NORTH YORK RPO BAYVIEW VILLAGE	124	2.49	2.49	224381	10.09
M4X	LC0013	TORONTO LCD ADELAIDE	14	2.48	2.48	224395	10.09
M6M	LC0321	NORTH YORK STN W	73	2.48	2.48	224468	10.09
M2H	LC0828	WILLOWDALE LCD 2	482	2.47	2.47	224950	10.07
M6P	LC0318	TORONTO LCD 3	66	2.47	2.47	225016	10.07
M9B	LC0033	ETOBICOKE LCD D	220	2.47	2.47	225236	10.06
M4Y	LC0118	TORONTO LCD CHARLES ST	0	2.46	2.46	225236	10.06
M5B	LC0219	TORONTO LCD 2	0	2.46	2.46	225236	10.06
M2J	LC0122	SCARBOROUGH STN F	140	2.45	2.45	225376	10.06
M6K	LC0031	TORONTO LCD C	0	2.45	2.45	225376	10.06
M6K	LC0043	TORONTO LCD C	0	2.45	2.45	225376	10.06
M4C	LC0519	TORONTO STN H	490	2.44	2.44	225866	10.04
M2R	LC0511	WILLOWDALE STN D	207	2.43	2.43	226073	10.04
M6C	LC0612	TORONTO STN L	395	2.43	2.43	226468	10.02
M6H	LC0511	TORONTO LCD E	168	2.43	2.43	226636	10.02
M6K	LC0033	TORONTO LCD C	88	2.43	2.43	226724	10.01
M9R	LC0403	YORK STN WESTON A	430	2.43	2.43	227154	10
M2H	LC0836	WILLOWDALE LCD 2	110	2.42	2.42	227264	10
M4P	LC0020	TORONTO LCD K	44	2.42	2.42	227308	10
M5T	LC0313	TORONTO LCD B	250	2.42	2.42	227558	9.99
M1S	LC0016	TORONTO LCD AGINCOURT	75	2.41	2.41	227633	9.98
M2H	LC0824	WILLOWDALE LCD 2	322	2.41	2.41	227955	9.97
M8V	LC0407	ETOBICOKE STN N	101	2.41	2.41	228056	9.97
M1V	LC0301	TORONTO LCD AGINCOURT 4	172	2.4	2.4	228228	9.96
M6P	LC0312	TORONTO LCD 3	143	2.4	2.4	228371	9.96
M9M	LC0201	TORONTO LCD WESTON B	115	2.4	2.4	228486	9.96
M2N	LC0027	WILLOWDALE LCD N	92	2.39	2.39	228578	9.95
M3J	LC0119	TORONTO LCD DOWNSVIEW C	150	2.38	2.38	228728	9.95
M4C	LC0507	TORONTO STN H	502	2.38	2.38	229230	9.93
M6C	LC0611	TORONTO STN L	198	2.38	2.38	229428	9.92
M9C	LB0001	ETOBICOKE RPO BURNHAMTHORPE	18	2.38	2.38	229446	9.92
M3A	LC0018	TORONTO LCD DON MILLS	85	2.37	2.37	229531	9.92
M4J	LC0638	TORONTO STN J	385	2.37	2.37	229916	9.91
M1V	LC0307	TORONTO LCD AGINCOURT 4	160	2.35	2.35	230076	9.9
M8W	LC0437	ETOBICOKE STN N	331	2.35	2.35	230407	9.89
M1H	LC0728	SCARBOROUGH LCD C	268	2.34	2.34	230675	9.88
M3A	LC0023	TORONTO LCD DON MILLS	206	2.34	2.34	230881	9.88
M6H	LC0535	TORONTO LCD E	253	2.33	2.33	231134	9.87
M6L	LC0312	NORTH YORK STN W	336	2.33	2.33	231470	9.86
M8Y	LC0108	ETOBICOKE LCD U	259	2.33	2.33	231729	9.85
M9R	LB0001	ETOBICOKE RPO RICHVIEW	29	2.33	2.33	231758	9.85

FSA	Delivery Mode (Route)	Depot	All Points Of Call	Value 1 (%)	Avg Value	Cumulative Points of Call	Cumulative Penetration
M9R	LB0001	ETOBICOKE RPO WESTWAY CENTRE	15	2.33	2.33	231773	9.85
M4X	LC0003	TORONTO LCD ADELAIDE	101	2.32	2.32	231874	9.84
M6K	LC0045	TORONTO LCD C	196	2.32	2.32	232070	9.84
M9C	LC0226	ETOBICOKE LCD A	212	2.32	2.32	232282	9.83
M9C	LC0207	ETOBICOKE LCD A	267	2.31	2.31	232549	9.82
M1S	LC0037	TORONTO LCD AGINCOURT	162	2.3	2.3	232711	9.82
M2M	LC0801	WILLOWDALE LCD 2	410	2.3	2.3	233121	9.8
M5S	LC0705	TORONTO LCD P	1	2.3	2.3	233122	9.8
M6H	LC0543	TORONTO LCD E	403	2.3	2.3	233525	9.79
M6P	LC0302	TORONTO LCD 3	298	2.3	2.3	233823	9.78
M1H	LC0721	SCARBOROUGH LCD C	172	2.29	2.29	233995	9.78
M1X	SS0108	TORONTO LCD AGINCOURT 4	784	2.29	2.29	234779	9.75
M2N	LC0033	WILLOWDALE LCD N	0	2.29	2.29	234779	9.75
M4J	LC0624	TORONTO STN J	255	2.29	2.29	235034	9.74
M8W	LC0423	ETOBICOKE STN N	241	2.29	2.29	235275	9.74
M2J	LC0115	SCARBOROUGH STN F	172	2.28	2.28	235447	9.73
M4J	LC0636	TORONTO STN J	357	2.28	2.28	235804	9.72
M5T	LC0305	TORONTO LCD B	207	2.28	2.28	236011	9.71
M9N	LC0430	YORK STN WESTON A	586	2.28	2.28	236597	9.69
M9V	LC0125	ETOBICOKE STN C	278	2.28	2.28	236875	9.69
M1V	LC0305	TORONTO LCD AGINCOURT 4	266	2.27	2.27	237141	9.68
M2N	LC0047	WILLOWDALE LCD N	47	2.27	2.27	237188	9.68
M4B	LC0106	NORTH YORK STN O	411	2.27	2.27	237599	9.66
M4Y	LC0107	TORONTO LCD CHARLES ST	16	2.27	2.27	237615	9.66
M2J	LC0125	SCARBOROUGH STN F	188	2.26	2.26	237803	9.66
L4K	LC0105	CONCORD STN MAIN	164	2.25	2.25	237967	9.65
M1L	LC0085	SCARBOROUGH LCD 11	283	2.25	2.25	238250	9.64
M4C	LC0513	TORONTO STN H	467	2.25	2.25	238717	9.63
M6L	LC0324	NORTH YORK STN W	2	2.25	2.25	238719	9.63
M1N	LC0020	SCARBOROUGH LCD 11	373	2.24	2.24	239092	9.62
M1T	LC0037	TORONTO LCD AGINCOURT	0	2.24	2.24	239092	9.62
M2K	LC0909	WILLOWDALE LCD B	123	2.23	2.23	239215	9.61
M4C	LC0520	TORONTO STN H	416	2.22	2.22	239631	9.6
M4Y	LC0115	TORONTO LCD CHARLES ST	48	2.21	2.21	239679	9.6
M9B	LC0041	ETOBICOKE LCD D	96	2.21	2.21	239775	9.6
M6K	LC0046	TORONTO LCD C	0	2.2	2.2	239775	9.6
M4S	LC0242	TORONTO LCD Q	0	2.19	2.19	239775	9.6
M3C	LC0044	TORONTO LCD DON MILLS	0	2.18	2.18	239775	9.6
M3C	LC0049	TORONTO LCD DON MILLS	0	2.18	2.18	239775	9.6
M3C	LC0053	TORONTO LCD DON MILLS	0	2.18	2.18	239775	9.6
M4Y	LC0114	TORONTO LCD CHARLES ST	0	2.18	2.18	239775	9.6
M3H	LC0028	TORONTO LCD DOWNSVIEW A	186	2.17	2.17	239961	9.59
M4S	LC0228	TORONTO LCD Q	33	2.17	2.17	239994	9.59
M1X	SS0106	TORONTO LCD AGINCOURT 4	814	2.16	2.16	240808	9.56
M2J	LC0158	SCARBOROUGH STN F	48	2.16	2.16	240856	9.56
M6N	LC0645	TORONTO STN L	456	2.16	2.16	241312	9.55
M9L	LC0209	TORONTO LCD WESTON B	154	2.16	2.16	241466	9.54
M1N	LC0029	SCARBOROUGH LCD 11	311	2.15	2.15	241777	9.53
M3J	LC0118	TORONTO LCD DOWNSVIEW C	358	2.14	2.14	242135	9.52

FSA	Delivery Mode (Route)	Depot	All Points Of Call	Value 1 (%)	Avg Value	Cumulative Points of Call	Cumulative Penetration
M4C	LC0511	TORONTO STN H	335	2.14	2.14	242470	9.51
M5V	LC0314	TORONTO LCD B	0	2.14	2.14	242470	9.51
M5V	LC0328	TORONTO LCD B	24	2.14	2.14	242494	9.51
M1X	SS0107	TORONTO LCD AGINCOURT 4	854	2.13	2.13	243348	9.49
M2N	LC0022	WILLOWDALE LCD N	207	2.13	2.13	243555	9.48
M9A	LC0019	ETOBICOKE LCD D	84	2.13	2.13	243639	9.48
M6P	LC0307	TORONTO LCD 3	67	2.12	2.12	243706	9.48
M6A	LC0125	TORONTO STN T	30	2.11	2.11	243736	9.47
M6H	LB0001	TORONTO RPO GALLERIA	54	2.11	2.11	243790	9.47
M8V	LC0430	ETOBICOKE STN N	90	2.11	2.11	243880	9.47
M9R	LC0408	YORK STN WESTON A	262	2.11	2.11	244142	9.46
M4A	LC0113	NORTH YORK STN O	370	2.1	2.1	244512	9.45
M9N	LB0001	NORTH YORK RPO JANE TRETHERWEY	7	2.1	2.1	244519	9.45
M2K	LC0914	WILLOWDALE LCD B	90	2.08	2.08	244609	9.45
M4Y	LC0106	TORONTO LCD CHARLES ST	34	2.08	2.08	244643	9.45
M1W	LC0140	SCARBOROUGH STN F	388	2.07	2.07	245031	9.44
M4B	LC0107	NORTH YORK STN O	267	2.07	2.07	245298	9.43
M4X	LC0008	TORONTO LCD ADELAIDE	35	2.07	2.07	245333	9.43
M8Y	LC0110	ETOBICOKE LCD U	154	2.07	2.07	245487	9.42
M3M	LC0048	TORONTO LCD DOWNSVIEW A	304	2.06	2.06	245791	9.41
M2J	LC0107	SCARBOROUGH STN F	427	2.05	2.05	246218	9.4
M4Y	LC0117	TORONTO LCD CHARLES ST	81	2.05	2.05	246299	9.4
M6H	LC0536	TORONTO LCD E	283	2.05	2.05	246582	9.39
M6K	LC0040	TORONTO LCD C	118	2.05	2.05	246700	9.39
M6P	LC0303	TORONTO LCD 3	379	2.05	2.05	247079	9.37
M1E	LC0447	TORONTO LCD WEST HILL	418	2.04	2.04	247497	9.36
M1T	LC0041	TORONTO LCD AGINCOURT	11	2.04	2.04	247508	9.36
M4B	LC0108	NORTH YORK STN O	219	2.04	2.04	247727	9.36
M5J	LC0125	TORONTO LCD 1	0	2.04	2.04	247727	9.36
M5J	LC0137	TORONTO LCD 1	0	2.04	2.04	247727	9.36
M6R	LC0001	TORONTO LCD C	145	2.04	2.04	247872	9.35
M8W	LC0440	ETOBICOKE STN N	163	2.04	2.04	248035	9.35
M6K	LC0030	TORONTO LCD C	400	2.03	2.03	248435	9.33
M8W	LC0429	ETOBICOKE STN N	597	2.03	2.03	249032	9.32
M9B	LB0001	ETOBICOKE RPO THE EAST MALL	7	2.03	2.03	249039	9.32
M9R	LC0438	YORK STN WESTON A	0	2.03	2.03	249039	9.32
M1S	LC0024	TORONTO LCD AGINCOURT	468	2.02	2.02	249507	9.3
M1V	LC0303	TORONTO LCD AGINCOURT 4	238	2.02	2.02	249745	9.3
M2K	LC0911	WILLOWDALE LCD B	10	2.01	2.01	249755	9.3
M6L	LC0323	NORTH YORK STN W	317	2.01	2.01	250072	9.29
M1T	LC0032	TORONTO LCD AGINCOURT	347	2	2	250419	9.28
M4K	LC0625	TORONTO STN J	70	2	2	250489	9.27
M4X	LC0001	TORONTO LCD ADELAIDE	26	2	2	250515	9.27
M6S	LC0331	TORONTO LCD 3	320	2	2	250835	9.26
M9W	LC0020	ETOBICOKE LCD B	375	2	2	251210	9.25
M4K	LC0619	TORONTO STN J	160	1.99	1.99	251370	9.25
M4Y	LC0101	TORONTO LCD CHARLES ST	0	1.99	1.99	251370	9.25
M1M	LC0012	SCARBOROUGH LCD 11	335	1.98	1.98	251705	9.24

FSA	Delivery Mode (Route)	Depot	All Points Of Call	Value 1 (%)	Avg Value	Cumulative Points of Call	Cumulative Penetration
M1V	LC0308	TORONTO LCD AGINCOURT 4	781	1.98	1.98	252486	9.22
M6H	LC0542	TORONTO LCD E	245	1.98	1.98	252731	9.21
M9L	LC0215	TORONTO LCD WESTON B	201	1.98	1.98	252932	9.2
M1N	LC0021	SCARBOROUGH LCD 11	517	1.97	1.97	253449	9.19
M9P	LC0426	YORK STN WESTON A	63	1.97	1.97	253512	9.19
M1L	LC0089	SCARBOROUGH LCD 11	873	1.96	1.96	254385	9.16
M2N	LC0028	WILLOWDALE LCD N	54	1.96	1.96	254439	9.16
M6P	LB0001	TORONTO RPO JUNCTION GDNS	80	1.96	1.96	254519	9.16
M6P	LB0001	TORONTO RPO HIGH PARK	15	1.96	1.96	254534	9.16
M6P	LB0001	TORONTO LCD 3	0	1.96	1.96	254534	9.16
M1E	LC0430	TORONTO LCD WEST HILL	569	1.95	1.95	255103	9.14
M1T	LC0029	TORONTO LCD AGINCOURT	568	1.95	1.95	255671	9.13
M6H	LC0537	TORONTO LCD E	299	1.95	1.95	255970	9.12
M9C	LC0201	ETOBICOKE LCD A	422	1.95	1.95	256392	9.11
M1V	LC0304	TORONTO LCD AGINCOURT 4	721	1.94	1.94	257113	9.09
M2R	LC0508	WILLOWDALE STN D	303	1.94	1.94	257416	9.08
M3B	LC0036	TORONTO LCD DON MILLS	0	1.94	1.94	257416	9.08
M6E	LC0624	TORONTO STN L	491	1.94	1.94	257907	9.06
M9L	LC0217	TORONTO LCD WESTON B	205	1.94	1.94	258112	9.06
M1E	LC0432	TORONTO LCD WEST HILL	356	1.93	1.93	258468	9.05
M1R	LC0606	SCARBOROUGH LCD D	331	1.93	1.93	258799	9.04
M6P	LC0354	TORONTO LCD 3	77	1.93	1.93	258876	9.04
M8W	LC0444	ETOBICOKE STN N	335	1.93	1.93	259211	9.03
M9P	LC0421	YORK STN WESTON A	263	1.93	1.93	259474	9.02
M9W	LC0004	ETOBICOKE LCD B	341	1.93	1.93	259815	9.01
M1R	LC0603	SCARBOROUGH LCD D	329	1.92	1.92	260144	9
M1R	LC0618	SCARBOROUGH LCD D	450	1.92	1.92	260594	8.99
M5T	LC0306	TORONTO LCD B	0	1.91	1.91	260594	8.99
M9W	LC0026	ETOBICOKE LCD B	310	1.91	1.91	260904	8.98
M1N	LC0013	SCARBOROUGH LCD 11	258	1.9	1.9	261162	8.97
M4B	LC0114	NORTH YORK STN O	402	1.9	1.9	261564	8.96
M1E	LC0451	TORONTO LCD WEST HILL	407	1.89	1.89	261971	8.95
M2R	LC0513	WILLOWDALE STN D	205	1.89	1.89	262176	8.95
M1X	SS0109	TORONTO LCD AGINCOURT 4	760	1.88	1.88	262936	8.93
M2N	LC0030	WILLOWDALE LCD N	183	1.88	1.88	263119	8.92
M5V	LC0316	TORONTO LCD B	0	1.88	1.88	263119	8.92
M1M	LC0006	SCARBOROUGH LCD 11	338	1.87	1.87	263457	8.91
M6H	LC0544	TORONTO LCD E	307	1.87	1.87	263764	8.91
M1L	LC0090	SCARBOROUGH LCD 11	522	1.86	1.86	264286	8.89
M1S	LC0040	TORONTO LCD AGINCOURT	195	1.86	1.86	264481	8.89
M2H	LC0827	WILLOWDALE LCD 2	351	1.86	1.86	264832	8.88
M2N	LC0034	WILLOWDALE LCD N	126	1.86	1.86	264958	8.87
M9C	LC0206	ETOBICOKE LCD A	251	1.84	1.84	265209	8.87
M1L	LC0079	SCARBOROUGH LCD 11	414	1.82	1.82	265623	8.86
M1S	LC0014	TORONTO LCD AGINCOURT	388	1.82	1.82	266011	8.85
M2J	LC0123	SCARBOROUGH STN F	399	1.82	1.82	266410	8.83
M6N	LC0652	TORONTO STN L	152	1.82	1.82	266562	8.83
M1L	LC0077	SCARBOROUGH LCD 11	312	1.81	1.81	266874	8.82
M2M	LC0813	WILLOWDALE LCD 2	348	1.81	1.81	267222	8.81

FSA	Delivery Mode (Route)	Depot	All Points Of Call	Value 1 (%)	Avg Value	Cumulative Points of Call	Cumulative Penetration
M6H	LC0554	TORONTO LCD E	260	1.81	1.81	267482	8.81
M6B	LC0126	TORONTO STN T	167	1.8	1.8	267649	8.8
M5B	LC0227	TORONTO LCD 2	3	1.79	1.79	267652	8.8
M1R	LC0643	SCARBOROUGH LCD D	415	1.78	1.78	268067	8.79
M4J	LC0629	TORONTO STN J	291	1.78	1.78	268358	8.78
M6K	LC0024	TORONTO LCD C	84	1.78	1.78	268442	8.78
M1M	LC0010	SCARBOROUGH LCD 11	541	1.77	1.77	268983	8.77
M6H	LB0001	TORONTO RPO BLOORCOURT	33	1.77	1.77	269016	8.77
M6H	LC0553	TORONTO LCD E	527	1.76	1.76	269543	8.75
M8Y	LC0102	ETOBICOKE LCD U	129	1.75	1.75	269672	8.75
M8Z	LC0134	ETOBICOKE LCD U	234	1.75	1.75	269906	8.74
M9R	LC0407	YORK STN WESTON A	261	1.75	1.75	270167	8.74
M1B	LC0200	TORONTO LCD MALVERN	452	1.74	1.74	270619	8.73
M5V	LC0340	TORONTO LCD B	11	1.74	1.74	270630	8.72
M9R	LC0412	YORK STN WESTON A	311	1.74	1.74	270941	8.72
M3A	LC0008	TORONTO LCD DON MILLS	193	1.73	1.73	271134	8.71
M6A	LC0111	TORONTO STN T	326	1.73	1.73	271460	8.7
M6B	LC0119	TORONTO STN T	254	1.73	1.73	271714	8.7
M6P	LC0306	TORONTO LCD 3	148	1.73	1.73	271862	8.69
M8W	LC0439	ETOBICOKE STN N	266	1.72	1.72	272128	8.69
M1H	LC0725	SCARBOROUGH LCD C	436	1.71	1.71	272564	8.68
M1L	LC0087	SCARBOROUGH LCD 11	435	1.71	1.71	272999	8.66
M3L	LC0055	TORONTO LCD DOWNSVIEW A	486	1.71	1.71	273485	8.65
M5B	LC0221	TORONTO LCD 2	100	1.71	1.71	273585	8.65
M6E	LC0626	TORONTO STN L	598	1.71	1.71	274183	8.63
M6H	LC0526	TORONTO LCD E	132	1.71	1.71	274315	8.63
M1E	LC0441	TORONTO LCD WEST HILL	409	1.7	1.7	274724	8.62
M2M	LC0804	WILLOWDALE LCD 2	204	1.7	1.7	274928	8.62
M3C	LC0038	TORONTO LCD DON MILLS	167	1.69	1.69	275095	8.61
M1J	LC0045	SCARBOROUGH LCD 11	356	1.68	1.68	275451	8.6
M1V	LC0314	TORONTO LCD AGINCOURT 4	523	1.68	1.68	275974	8.59
M3C	LC0046	TORONTO LCD DON MILLS	0	1.67	1.67	275974	8.59
M4A	LC0109	NORTH YORK STN O	320	1.67	1.67	276294	8.58
M9W	LC0018	ETOBICOKE LCD B	272	1.66	1.66	276566	8.57
M1N	LC0019	SCARBOROUGH LCD 11	390	1.64	1.64	276956	8.56
M5V	LC0322	TORONTO LCD B	10	1.64	1.64	276966	8.56
M6J	LC0063	TORONTO LCD C	13	1.63	1.63	276979	8.56
M9L	LC0211	TORONTO LCD WESTON B	294	1.63	1.63	277273	8.56
M1S	LC0004	TORONTO LCD AGINCOURT	417	1.62	1.62	277690	8.55
M5T	LC0301	TORONTO LCD B	194	1.62	1.62	277884	8.54
M9L	LC0213	TORONTO LCD WESTON B	126	1.62	1.62	278010	8.54
M6H	LC0550	TORONTO LCD E	412	1.61	1.61	278422	8.53
M6M	LC0322	NORTH YORK STN W	175	1.61	1.61	278597	8.52
M4P	LC0019	TORONTO LCD K	15	1.6	1.6	278612	8.52
M6M	LC0317	NORTH YORK STN W	635	1.6	1.6	279247	8.51
M9C	LC0215	ETOBICOKE LCD A	105	1.6	1.6	279352	8.5
M9M	LC0208	TORONTO LCD WESTON B	392	1.6	1.6	279744	8.5
M1R	LC0608	SCARBOROUGH LCD D	319	1.59	1.59	280063	8.49
M1W	LC0157	SCARBOROUGH STN F	412	1.59	1.59	280475	8.48

FSA	Delivery Mode (Route)	Depot	All Points Of Call	Value 1 (%)	Avg Value	Cumulative Points of Call	Cumulative Penetration
M4Y	LC0112	TORONTO LCD CHARLES ST	21	1.59	1.59	280496	8.48
M1W	LC0155	SCARBOROUGH STN F	416	1.58	1.58	280912	8.47
M8V	LC0438	ETOBICOKE STN N	62	1.58	1.58	280974	8.46
M1K	LC0056	SCARBOROUGH LCD 11	301	1.57	1.57	281275	8.46
M1X	SS0105	TORONTO LCD AGINCOURT 4	342	1.57	1.57	281617	8.45
M6A	LC0115	TORONTO STN T	479	1.57	1.57	282096	8.44
M5S	LB0001	TORONTO PO P	60	1.56	1.56	282156	8.44
M6H	LB0001	TORONTO PO E	120	1.56	1.56	282276	8.43
M9N	LC0434	YORK STN WESTON A	365	1.56	1.56	282641	8.42
M9W	LC0005	ETOBICOKE LCD B	178	1.56	1.56	282819	8.42
M1V	LC0312	TORONTO LCD AGINCOURT 4	611	1.55	1.55	283430	8.4
M2J	LC0102	SCARBOROUGH STN F	426	1.55	1.55	283856	8.39
M5A	LC0020	TORONTO LCD ADELAIDE	162	1.55	1.55	284018	8.39
M6H	LC0539	TORONTO LCD E	348	1.55	1.55	284366	8.38
M1T	LC0026	TORONTO LCD AGINCOURT	336	1.54	1.54	284702	8.37
M6N	LC0640	TORONTO STN L	502	1.54	1.54	285204	8.36
M1B	LC0215	TORONTO LCD MALVERN	144	1.53	1.53	285348	8.36
M1L	LC0086	SCARBOROUGH LCD 11	545	1.53	1.53	285893	8.35
M1S	LC0002	TORONTO LCD AGINCOURT	392	1.53	1.53	286285	8.34
M1M	LC0005	SCARBOROUGH LCD 11	275	1.52	1.52	286560	8.33
L3R	LC0019	UNIONVILLE LCD 1	382	1.51	1.51	286942	8.32
M1B	SS0101	TORONTO LCD MALVERN	805	1.51	1.51	287747	8.3
M1L	LC0083	SCARBOROUGH LCD 11	229	1.51	1.51	287976	8.3
M1R	LC0622	SCARBOROUGH LCD D	437	1.51	1.51	288413	8.29
M4P	LC0031	TORONTO LCD K	0	1.51	1.51	288413	8.29
M1B	LC0214	TORONTO LCD MALVERN	589	1.5	1.5	289002	8.27
M6L	LB0001	TORONTO RPO NORTH PARK	10	1.5	1.5	289012	8.27
M6M	LC0304	NORTH YORK STN W	803	1.5	1.5	289815	8.25
M1J	LC0038	SCARBOROUGH LCD 11	330	1.49	1.49	290145	8.25
M6G	LC0523	TORONTO LCD E	361	1.49	1.49	290506	8.24
M6H	LC0545	TORONTO LCD E	403	1.48	1.48	290909	8.23
M6K	LC0039	TORONTO LCD C	1	1.48	1.48	290910	8.23
M4A	LC0116	NORTH YORK STN O	163	1.47	1.47	291073	8.22
M4P	LC0035	TORONTO LCD K	1	1.47	1.47	291074	8.22
M6A	LC0113	TORONTO STN T	265	1.47	1.47	291339	8.22
M2R	LC0504	WILLOWDALE STN D	347	1.46	1.46	291686	8.21
M1R	LC0605	SCARBOROUGH LCD D	300	1.45	1.45	291986	8.2
M6E	LC0629	TORONTO STN L	347	1.45	1.45	292333	8.19
M3M	LC0047	TORONTO LCD DOWNSVIEW A	333	1.44	1.44	292666	8.19
M6M	LC0305	NORTH YORK STN W	133	1.44	1.44	292799	8.18
M1M	LC0013	SCARBOROUGH LCD 11	209	1.43	1.43	293008	8.18
M4L	LC0419	TORONTO STN G	333	1.42	1.42	293341	8.17
M9C	LC0208	ETOBICOKE LCD A	411	1.42	1.42	293752	8.16
M3H	LC0029	TORONTO LCD DOWNSVIEW A	0	1.41	1.41	293752	8.16
M4Y	LC0102	TORONTO LCD CHARLES ST	38	1.41	1.41	293790	8.16
M4Y	LC0105	TORONTO LCD CHARLES ST	17	1.41	1.41	293807	8.16
M6J	LC0056	TORONTO LCD C	35	1.41	1.41	293842	8.16
M3C	LC0048	TORONTO LCD DON MILLS	2	1.4	1.4	293844	8.16
M6E	LC0625	TORONTO STN L	476	1.4	1.4	294320	8.15

FSA	Delivery Mode (Route)	Depot	All Points Of Call	Value 1 (%)	Avg Value	Cumulative Points of Call	Cumulative Penetration
M9V	LC0120	ETOBICOKE STN C	236	1.4	1.4	294556	8.14
M1G	LC0711	SCARBOROUGH LCD C	382	1.39	1.39	294938	8.14
M2M	LC0819	WILLOWDALE LCD 2	103	1.39	1.39	295041	8.13
M4P	LC0022	TORONTO LCD K	8	1.39	1.39	295049	8.13
M4Y	LC0109	TORONTO LCD CHARLES ST	53	1.39	1.39	295102	8.13
M3M	LC0046	TORONTO LCD DOWNSVIEW A	320	1.38	1.38	295422	8.12
M2N	LC0029	WILLOWDALE LCD N	3	1.38	1.38	295425	8.12
M1L	LC0081	SCARBOROUGH LCD 11	570	1.37	1.37	295995	8.11
M1T	LC0030	TORONTO LCD AGINCOURT	301	1.37	1.37	296296	8.1
M1N	LC0023	SCARBOROUGH LCD 11	471	1.36	1.36	296767	8.09
M3J	LC0112	TORONTO LCD DOWNSVIEW C	343	1.36	1.36	297110	8.09
M6E	LC0631	TORONTO STN L	562	1.36	1.36	297672	8.07
M9V	LC0104	ETOBICOKE STN C	298	1.36	1.36	297970	8.07
M1R	LC0620	SCARBOROUGH LCD D	383	1.35	1.35	298353	8.06
M4C	LB0001	TORONTO RPO SHOPPERS WORLD	61	1.35	1.35	298414	8.06
M1E	LC0429	TORONTO LCD WEST HILL	385	1.34	1.34	298799	8.05
M1P	LC0630	SCARBOROUGH LCD D	425	1.34	1.34	299224	8.04
M9L	LC0212	TORONTO LCD WESTON B	373	1.34	1.34	299597	8.03
M1J	LC0054	SCARBOROUGH LCD 11	313	1.33	1.33	299910	8.02
M3M	LC0051	TORONTO LCD DOWNSVIEW A	343	1.33	1.33	300253	8.02
M6L	LC0301	NORTH YORK STN W	362	1.33	1.33	300615	8.01
M1K	LC0060	SCARBOROUGH LCD 11	318	1.32	1.32	300933	8
M1N	LC0011	SCARBOROUGH LCD 11	47	1.32	1.32	300980	8
M3M	LC0043	TORONTO LCD DOWNSVIEW A	206	1.32	1.32	301186	7.99
M2H	LC0831	WILLOWDALE LCD 2	655	1.31	1.31	301841	7.98
M5A	LC0018	TORONTO LCD ADELAIDE	21	1.31	1.31	301862	7.98
M5B	LC0215	TORONTO LCD 2	0	1.31	1.31	301862	7.98
M5B	LC0229	TORONTO LCD 2	0	1.31	1.31	301862	7.98
M1J	LC0030	SCARBOROUGH LCD 11	297	1.3	1.3	302159	7.97
M1K	LC0062	SCARBOROUGH LCD 11	371	1.3	1.3	302530	7.96
M3A	LC0010	TORONTO LCD DON MILLS	402	1.3	1.3	302932	7.96
M5V	LC0338	TORONTO LCD B	44	1.3	1.3	302976	7.95
M6M	LC0327	NORTH YORK STN W	224	1.3	1.3	303200	7.95
L3T	LB0001	THORNHILL RPO THORNHILL EAST	10	1.29	1.29	303210	7.95
L4X	LC0212	MISSISSAUGA LCD 2	261	1.29	1.29	303471	7.94
M1E	LC0446	TORONTO LCD WEST HILL	316	1.29	1.29	303787	7.94
M1W	LC0145	SCARBOROUGH STN F	427	1.29	1.29	304214	7.93
M3H	LC0007	TORONTO LCD DOWNSVIEW A	35	1.29	1.29	304249	7.93
M1J	LC0035	SCARBOROUGH LCD 11	253	1.27	1.27	304502	7.92
M1K	LB0001	SCARBOROUGH STN A	23	1.27	1.27	304525	7.92
M1R	LC0612	SCARBOROUGH LCD D	291	1.27	1.27	304816	7.91
M1T	LC0028	TORONTO LCD AGINCOURT	469	1.27	1.27	305285	7.9
M1W	LC0144	SCARBOROUGH STN F	492	1.27	1.27	305777	7.89
M9M	LC0204	TORONTO LCD WESTON B	295	1.27	1.27	306072	7.89
M9V	LC0102	ETOBICOKE STN C	363	1.27	1.27	306435	7.88
M5C	LC0231	TORONTO LCD 2	0	1.26	1.26	306435	7.88
M1E	LC0434	TORONTO LCD WEST HILL	435	1.25	1.25	306870	7.87
M4C	LC0510	TORONTO STN H	350	1.25	1.25	307220	7.86

FSA	Delivery Mode (Route)	Depot	All Points Of Call	Value 1 (%)	Avg Value	Cumulative Points of Call	Cumulative Penetration
M6L	LC0316	NORTH YORK STN W	212	1.25	1.25	307432	7.86
M9M	LC0202	TORONTO LCD WESTON B	396	1.25	1.25	307828	7.85
M9V	LC0123	ETOBICOKE STN C	286	1.25	1.25	308114	7.84
M1T	LC0019	TORONTO LCD AGINCOURT	348	1.24	1.24	308462	7.84
M3A	LC0029	TORONTO LCD DON MILLS	297	1.24	1.24	308759	7.83
M3J	LC0103	TORONTO LCD DOWNSVIEW C	208	1.24	1.24	308967	7.83
M3J	LC0108	TORONTO LCD DOWNSVIEW C	419	1.24	1.24	309386	7.82
M6J	LC0067	TORONTO LCD C	10	1.23	1.23	309396	7.82
M6A	LC0109	TORONTO STN T	2	1.22	1.22	309398	7.82
M6M	LC0310	NORTH YORK STN W	517	1.21	1.21	309915	7.8
M1E	LC0436	TORONTO LCD WEST HILL	417	1.2	1.2	310332	7.8
M1V	LC0302	TORONTO LCD AGINCOURT 4	580	1.2	1.2	310912	7.78
M1V	LC0311	TORONTO LCD AGINCOURT 4	446	1.2	1.2	311358	7.77
M6A	LB0001	TORONTO RPO LAWRENCE PLAZA	26	1.2	1.2	311384	7.77
M6A	LB0001	NORTH YORK RPO YORKDALE MALL	27	1.2	1.2	311411	7.77
M9C	LC0210	ETOBICOKE LCD A	166	1.2	1.2	311577	7.77
M9W	LC0025	ETOBICOKE LCD B	397	1.2	1.2	311974	7.76
M6N	LC0646	TORONTO STN L	621	1.19	1.19	312595	7.75
M6K	LC0034	TORONTO LCD C	118	1.19	1.19	312713	7.75
M9M	LC0206	TORONTO LCD WESTON B	430	1.19	1.19	313143	7.74
M5T	LB0001	TORONTO RPO COLLEGE SPADINA	15	1.18	1.18	313158	7.74
M5T	LB0001	TORONTO RPO DUNDAS SPADINA	86	1.18	1.18	313244	7.73
M5T	GD0001	TORONTO PO B	0	1.18	1.18	313244	7.73
M6H	LC0534	TORONTO LCD E	321	1.18	1.18	313565	7.73
M1H	LB0001	SCARBOROUGH RPO CEDAR HEIGHTS	108	1.17	1.17	313673	7.73
M6N	LC0644	TORONTO STN L	716	1.17	1.17	314389	7.71
M6H	LC0541	TORONTO LCD E	368	1.17	1.17	314757	7.7
M6P	LC0304	TORONTO LCD 3	0	1.17	1.17	314757	7.7
M9R	LC0406	YORK STN WESTON A	219	1.17	1.17	314976	7.7
M1W	LC0136	SCARBOROUGH STN F	342	1.16	1.16	315318	7.69
M3M	LC0049	TORONTO LCD DOWNSVIEW A	346	1.16	1.16	315664	7.68
M1V	LC0316	TORONTO LCD AGINCOURT 4	579	1.15	1.15	316243	7.67
M6L	LC0325	NORTH YORK STN W	4	1.15	1.15	316247	7.67
M1J	LC0033	SCARBOROUGH LCD 11	197	1.14	1.14	316444	7.67
M3M	LC0045	TORONTO LCD DOWNSVIEW A	205	1.14	1.14	316649	7.66
M6N	LC0657	TORONTO STN L	537	1.14	1.14	317186	7.65
M6K	LC0028	TORONTO LCD C	146	1.14	1.14	317332	7.65
M1W	LC0148	SCARBOROUGH STN F	446	1.13	1.13	317778	7.64
M4B	LB0001	TORONTO RPO O'CONNOR	39	1.13	1.13	317817	7.64
M5T	LC0309	TORONTO LCD B	231	1.13	1.13	318048	7.64
M6H	LC0556	TORONTO LCD E	411	1.13	1.13	318459	7.63
M6J	LB0001	TORONTO PO C	84	1.13	1.13	318543	7.63
M6J	LC0061	TORONTO LCD C	0	1.13	1.13	318543	7.63
M1B	LC0207	TORONTO LCD MALVERN	444	1.12	1.12	318987	7.62
M1H	LC0718	SCARBOROUGH LCD C	429	1.12	1.12	319416	7.61
M1W	LC0150	SCARBOROUGH STN F	415	1.12	1.12	319831	7.6

FSA	Delivery Mode (Route)	Depot	All Points Of Call	Value 1 (%)	Avg Value	Cumulative Points of Call	Cumulative Penetration
M4Y	LC0116	TORONTO LCD CHARLES ST	3	1.12	1.12	319834	7.6
M9W	LC0017	ETOBICOKE LCD B	178	1.12	1.12	320012	7.6
M1B	LC0220	TORONTO LCD MALVERN	535	1.11	1.11	320547	7.58
M1J	LC0052	SCARBOROUGH LCD 11	329	1.11	1.11	320876	7.58
M1W	LC0138	SCARBOROUGH STN F	313	1.11	1.11	321189	7.57
M2M	LC0802	WILLOWDALE LCD 2	144	1.11	1.11	321333	7.57
M3A	LB0001	NORTH YORK RPO PARKWOODS PLAZA	32	1.11	1.11	321365	7.57
M4A	LC0118	NORTH YORK STN O	153	1.11	1.11	321518	7.56
M4C	LC0522	TORONTO STN H	235	1.11	1.11	321753	7.56
M4K	LC0623	TORONTO STN J	200	1.11	1.11	321953	7.56
M9V	LC0111	ETOBICOKE STN C	355	1.11	1.11	322308	7.55
M1E	LC0421	TORONTO LCD WEST HILL	390	1.1	1.1	322698	7.54
M1K	LC0070	SCARBOROUGH LCD 11	358	1.1	1.1	323056	7.53
M3N	LC0124	TORONTO LCD DOWNSVIEW C	474	1.1	1.1	323530	7.52
M5B	LC0231	TORONTO LCD 2	0	1.1	1.1	323530	7.52
M1B	LC0204	TORONTO LCD MALVERN	557	1.09	1.09	324087	7.51
M1T	LC0034	TORONTO LCD AGINCOURT	177	1.09	1.09	324264	7.51
M1T	LC0038	TORONTO LCD AGINCOURT	0	1.09	1.09	324264	7.51
M3B	LC0040	TORONTO LCD DON MILLS	0	1.09	1.09	324264	7.51
M5T	LC0319	TORONTO LCD B	23	1.09	1.09	324287	7.51
M5T	LC0337	TORONTO LCD B	0	1.09	1.09	324287	7.51
M6E	LC0627	TORONTO STN L	576	1.08	1.08	324863	7.5
M8Z	LC0133	ETOBICOKE LCD U	209	1.08	1.08	325072	7.49
M1G	LC0701	SCARBOROUGH LCD C	370	1.07	1.07	325442	7.49
M1V	LC0310	TORONTO LCD AGINCOURT 4	482	1.07	1.07	325924	7.48
M1V	LC0323	TORONTO LCD AGINCOURT 4	542	1.07	1.07	326466	7.47
M3M	LC0044	TORONTO LCD DOWNSVIEW A	249	1.07	1.07	326715	7.46
M3J	LC0105	TORONTO LCD DOWNSVIEW C	85	1.07	1.07	326800	7.46
M4Y	LC0103	TORONTO LCD CHARLES ST	25	1.07	1.07	326825	7.46
M9N	LC0439	YORK STN WESTON A	389	1.07	1.07	327214	7.45
M1H	LC0726	SCARBOROUGH LCD C	476	1.06	1.06	327690	7.44
M3H	LB0001	TORONTO RPO SHEPPARD PLAZA	2	1.06	1.06	327692	7.44
M3J	LB0001	NORTH YORK RPO STEELES WEST	13	1.06	1.06	327705	7.44
M3J	LC0102	TORONTO LCD DOWNSVIEW C	0	1.06	1.06	327705	7.44
M3J	LC0120	TORONTO LCD DOWNSVIEW C	0	1.06	1.06	327705	7.44
M4L	LC0418	TORONTO STN G	346	1.06	1.06	328051	7.44
M1E	LB0001	SCARBOROUGH RPO GUILDWOOD PLAZA	13	1.05	1.05	328064	7.44
M1B	SS0104	TORONTO LCD MALVERN	647	1.04	1.04	328711	7.42
M1K	LC0058	SCARBOROUGH LCD 11	309	1.04	1.04	329020	7.42
M1P	LC0636	SCARBOROUGH LCD D	291	1.04	1.04	329311	7.41
M4P	LC0037	TORONTO LCD K	0	1.04	1.04	329311	7.41
M4X	LC0014	TORONTO LCD ADELAIDE	2	1.04	1.04	329313	7.41
M8Y	LC0101	ETOBICOKE LCD U	168	1.04	1.04	329481	7.41
M1G	LC0714	SCARBOROUGH LCD C	331	1.03	1.03	329812	7.4
M2H	LC0825	WILLOWDALE LCD 2	556	1.03	1.03	330368	7.39
M9M	LC0222	TORONTO LCD WESTON B	341	1.03	1.03	330709	7.38
M5T	LC0307	TORONTO LCD B	0	1.02	1.02	330709	7.38

FSA	Delivery Mode (Route)	Depot	All Points Of Call	Value 1 (%)	Avg Value	Cumulative Points of Call	Cumulative Penetration
M6M	LC0307	NORTH YORK STN W	518	1.02	1.02	331227	7.37
M1B	LB0001	SCARBOROUGH RPO MILNER	18	1.01	1.01	331245	7.37
M3A	LC0012	TORONTO LCD DON MILLS	402	1.01	1.01	331647	7.37
M1M	LC0018	SCARBOROUGH LCD 11	285	1	1	331932	7.36
M9C	LC0204	ETOBICOKE LCD A	399	1	1	332331	7.35
M9L	LC0223	TORONTO LCD WESTON B	80	1	1	332411	7.35
M9M	LC0218	TORONTO LCD WESTON B	602	1	1	333013	7.34
M9R	LC0404	YORK STN WESTON A	274	1	1	333287	7.33
M1G	LC0703	SCARBOROUGH LCD C	264	0.99	0.99	333551	7.33
M1K	LC0072	SCARBOROUGH LCD 11	336	0.99	0.99	333887	7.32
M1T	LC0027	TORONTO LCD AGINCOURT	327	0.99	0.99	334214	7.32
M1V	LC0321	TORONTO LCD AGINCOURT 4	262	0.99	0.99	334476	7.31
M6K	LC0026	TORONTO LCD C	155	0.99	0.99	334631	7.31
M1B	LC0221	TORONTO LCD MALVERN	658	0.98	0.98	335289	7.3
M1V	LC0306	TORONTO LCD AGINCOURT 4	688	0.97	0.97	335977	7.28
M6B	LC0120	TORONTO STN T	121	0.97	0.97	336098	7.28
M6P	LC0301	TORONTO LCD 3	227	0.97	0.97	336325	7.28
M9W	LC0024	ETOBICOKE LCD B	335	0.97	0.97	336660	7.27
M1K	LC0053	SCARBOROUGH LCD 11	266	0.96	0.96	336926	7.27
M1K	LC0080	SCARBOROUGH LCD 11	350	0.96	0.96	337276	7.26
M1S	LC0013	TORONTO LCD AGINCOURT	382	0.96	0.96	337658	7.25
M1E	LC0431	TORONTO LCD WEST HILL	296	0.95	0.95	337954	7.25
M1P	LC0632	SCARBOROUGH LCD D	351	0.95	0.95	338305	7.24
M4K	LC0612	TORONTO STN J	141	0.95	0.95	338446	7.24
M4X	LC0009	TORONTO LCD ADELAIDE	10	0.95	0.95	338456	7.24
M1L	LC0088	SCARBOROUGH LCD 11	300	0.94	0.94	338756	7.23
M2H	LC0835	WILLOWDALE LCD 2	502	0.94	0.94	339258	7.22
M5A	LC0011	TORONTO LCD ADELAIDE	150	0.94	0.94	339408	7.22
M6E	LC0618	TORONTO STN L	479	0.94	0.94	339887	7.21
M1P	LC0624	SCARBOROUGH LCD D	157	0.93	0.93	340044	7.21
M1R	LC0611	SCARBOROUGH LCD D	198	0.93	0.93	340242	7.2
M2M	LC0803	WILLOWDALE LCD 2	89	0.93	0.93	340331	7.2
M4H	LC0201	TORONTO STN R	77	0.93	0.93	340408	7.2
M1M	LC0003	SCARBOROUGH LCD 11	303	0.92	0.92	340711	7.2
M2N	LC0016	WILLOWDALE LCD N	83	0.91	0.91	340794	7.19
M1H	LC0727	SCARBOROUGH LCD C	280	0.9	0.9	341074	7.19
M1P	LC0621	SCARBOROUGH LCD D	285	0.9	0.9	341359	7.18
M1S	LC0008	TORONTO LCD AGINCOURT	615	0.9	0.9	341974	7.17
M2J	LC0109	SCARBOROUGH STN F	363	0.9	0.9	342337	7.17
M5B	LC0205	TORONTO LCD 2	0	0.9	0.9	342337	7.17
M5G	LC0221	TORONTO LCD 2	6	0.9	0.9	342343	7.17
M6C	LC0609	TORONTO STN L	56	0.9	0.9	342399	7.17
M9N	LC0428	YORK STN WESTON A	262	0.9	0.9	342661	7.16
M9W	LC0013	ETOBICOKE LCD B	118	0.9	0.9	342779	7.16
M1G	LC0719	SCARBOROUGH LCD C	160	0.89	0.89	342939	7.16
M1S	LC0005	TORONTO LCD AGINCOURT	485	0.89	0.89	343424	7.15
M3N	LC0123	TORONTO LCD DOWNSVIEW C	251	0.89	0.89	343675	7.14
M5B	LC0253	TORONTO LCD 2	0	0.89	0.89	343675	7.14
M6E	LC0639	TORONTO STN L	545	0.89	0.89	344220	7.13

FSA	Delivery Mode (Route)	Depot	All Points Of Call	Value 1 (%)	Avg Value	Cumulative Points of Call	Cumulative Penetration
M6L	LC0318	NORTH YORK STN W	289	0.89	0.89	344509	7.13
M9W	LC0003	ETOBICOKE LCD B	339	0.89	0.89	344848	7.12
M1H	LC0722	SCARBOROUGH LCD C	81	0.88	0.88	344929	7.12
M1P	LC0633	SCARBOROUGH LCD D	200	0.88	0.88	345129	7.12
M2J	LC0119	SCARBOROUGH STN F	38	0.88	0.88	345167	7.11
M3J	LC0104	TORONTO LCD DOWNSVIEW C	347	0.88	0.88	345514	7.11
M4S	LC0207	TORONTO LCD Q	31	0.88	0.88	345545	7.11
M6E	LC0630	TORONTO STN L	568	0.88	0.88	346113	7.1
M8Z	LC0132	ETOBICOKE LCD U	96	0.88	0.88	346209	7.1
M9V	LC0106	ETOBICOKE STN C	395	0.88	0.88	346604	7.09
M1R	LC0610	SCARBOROUGH LCD D	154	0.87	0.87	346758	7.09
M6N	LC0653	TORONTO STN L	543	0.87	0.87	347301	7.08
M4C	LC0506	TORONTO STN H	249	0.86	0.86	347550	7.07
M5G	LC0213	TORONTO LCD 2	0	0.86	0.86	347550	7.07
M6E	LC0622	TORONTO STN L	436	0.86	0.86	347986	7.06
M6E	LC0633	TORONTO STN L	437	0.86	0.86	348423	7.06
M6E	LC0635	TORONTO STN L	435	0.86	0.86	348858	7.05
M6N	LC0632	TORONTO STN L	553	0.86	0.86	349411	7.04
M6K	LC0027	TORONTO LCD C	138	0.86	0.86	349549	7.04
M1H	LC0723	SCARBOROUGH LCD C	209	0.85	0.85	349758	7.03
M1R	LC0609	SCARBOROUGH LCD D	263	0.85	0.85	350021	7.03
M4C	LC0505	TORONTO STN H	368	0.85	0.85	350389	7.02
M1G	LC0702	SCARBOROUGH LCD C	349	0.84	0.84	350738	7.02
M1R	LB0001	SCARBOROUGH PO D	1	0.84	0.84	350739	7.02
M1R	GD0001	SCARBOROUGH LCD D	50	0.84	0.84	350789	7.01
M2K	LB0001	NORTH YORK RPO CUMMER	68	0.84	0.84	350857	7.01
M3A	LC0014	TORONTO LCD DON MILLS	270	0.84	0.84	351127	7.01
M9R	LC0410	YORK STN WESTON A	221	0.84	0.84	351348	7
M9V	LC0101	ETOBICOKE STN C	279	0.84	0.84	351627	7
M1G	LC0705	SCARBOROUGH LCD C	292	0.83	0.83	351919	6.99
M1P	LC0629	SCARBOROUGH LCD D	207	0.83	0.83	352126	6.99
M1R	LC0607	SCARBOROUGH LCD D	178	0.83	0.83	352304	6.99
M1T	LC0010	TORONTO LCD AGINCOURT	529	0.83	0.83	352833	6.98
M9V	LC0118	ETOBICOKE STN C	453	0.83	0.83	353286	6.97
M1J	LC0049	SCARBOROUGH LCD 11	349	0.82	0.82	353635	6.96
M8Z	LC0129	ETOBICOKE LCD U	0	0.82	0.82	353635	6.96
M1H	LC0724	SCARBOROUGH LCD C	190	0.81	0.81	353825	6.96
M1J	LC0050	SCARBOROUGH LCD 11	375	0.81	0.81	354200	6.95
M4P	LC0029	TORONTO LCD K	3	0.81	0.81	354203	6.95
M5A	LC0034	TORONTO LCD ADELAIDE	138	0.81	0.81	354341	6.95
M6H	LC0552	TORONTO LCD E	204	0.81	0.81	354545	6.95
M6B	LC0129	TORONTO STN T	307	0.8	0.8	354852	6.94
M6K	LC0025	TORONTO LCD C	111	0.8	0.8	354963	6.94
M4P	LC0034	TORONTO LCD K	0	0.79	0.79	354963	6.94
M6N	LC0647	TORONTO STN L	332	0.79	0.79	355295	6.94
M1P	LC0638	SCARBOROUGH LCD D	347	0.78	0.78	355642	6.93
M1T	LC0033	TORONTO LCD AGINCOURT	421	0.78	0.78	356063	6.92
M9N	LC0436	YORK STN WESTON A	630	0.78	0.78	356693	6.91
M1K	LC0074	SCARBOROUGH LCD 11	307	0.77	0.77	357000	6.91

FSA	Delivery Mode (Route)	Depot	All Points Of Call	Value 1 (%)	Avg Value	Cumulative Points of Call	Cumulative Penetration
M1S	LC0041	TORONTO LCD AGINCOURT	24	0.77	0.77	357024	6.91
M1K	LC0069	SCARBOROUGH LCD 11	237	0.76	0.76	357261	6.9
M3L	LC0017	TORONTO LCD DOWNSVIEW A	543	0.76	0.76	357804	6.89
M9M	LC0205	TORONTO LCD WESTON B	356	0.76	0.76	358160	6.89
M1G	LC0713	SCARBOROUGH LCD C	195	0.75	0.75	358355	6.88
M5B	LC0233	TORONTO LCD 2	0	0.75	0.75	358355	6.88
M5G	LC0203	TORONTO LCD 2	0	0.75	0.75	358355	6.88
M1K	LC0078	SCARBOROUGH LCD 11	297	0.74	0.74	358652	6.88
M2N	LC0019	WILLOWDALE LCD N	1	0.74	0.74	358653	6.88
M1B	LC0219	TORONTO LCD MALVERN	749	0.73	0.73	359402	6.87
M1S	LC0039	TORONTO LCD AGINCOURT	123	0.73	0.73	359525	6.86
M1W	LC0141	SCARBOROUGH STN F	254	0.73	0.73	359779	6.86
M1W	LC0152	SCARBOROUGH STN F	368	0.73	0.73	360147	6.85
M2J	LC0134	SCARBOROUGH STN F	160	0.73	0.73	360307	6.85
M6E	LC0654	TORONTO STN L	0	0.73	0.73	360307	6.85
M1B	SS0102	TORONTO LCD MALVERN	571	0.72	0.72	360878	6.84
M1J	LC0034	SCARBOROUGH LCD 11	330	0.72	0.72	361208	6.83
M1R	LC0604	SCARBOROUGH LCD D	289	0.72	0.72	361497	6.83
M1V	LC0319	TORONTO LCD AGINCOURT 4	491	0.72	0.72	361988	6.82
M2R	LC0517	WILLOWDALE STN D	252	0.72	0.72	362240	6.82
M6A	LB0001	NORTH YORK RPO DUFFERIN	71	0.72	0.72	362311	6.82
M6A	LC0123	TORONTO STN T	23	0.72	0.72	362334	6.82
M6E	LC0623	TORONTO STN L	408	0.72	0.72	362742	6.81
M9L	LC0216	TORONTO LCD WESTON B	312	0.72	0.72	363054	6.8
M9V	LC0124	ETOBICOKE STN C	190	0.72	0.72	363244	6.8
M1J	LC0060	SCARBOROUGH LCD 11	82	0.71	0.71	363326	6.8
M3A	LC0016	TORONTO LCD DON MILLS	233	0.71	0.71	363559	6.8
M6E	LC0620	TORONTO STN L	453	0.71	0.71	364012	6.79
M6K	LC0019	TORONTO LCD C	48	0.71	0.71	364060	6.79
M9W	LC0010	ETOBICOKE LCD B	314	0.71	0.71	364374	6.78
M1B	LC0218	TORONTO LCD MALVERN	168	0.7	0.7	364542	6.78
M1E	LC0443	TORONTO LCD WEST HILL	400	0.7	0.7	364942	6.77
M1G	LC0704	SCARBOROUGH LCD C	422	0.7	0.7	365364	6.77
M3N	LC0134	TORONTO LCD DOWNSVIEW C	529	0.7	0.7	365893	6.76
M1B	LC0205	TORONTO LCD MALVERN	187	0.69	0.69	366080	6.75
M1G	LC0709	SCARBOROUGH LCD C	220	0.69	0.69	366300	6.75
M1J	LC0031	SCARBOROUGH LCD 11	183	0.69	0.69	366483	6.75
M2R	LC0523	WILLOWDALE STN D	113	0.69	0.69	366596	6.74
M5A	LC0031	TORONTO LCD ADELAIDE	0	0.69	0.69	366596	6.74
M6N	LC0651	TORONTO STN L	527	0.69	0.69	367123	6.74
M9R	LC0409	YORK STN WESTON A	220	0.69	0.69	367343	6.73
M3C	LB0001	NORTH YORK RPO FLEMINGDON	15	0.68	0.68	367358	6.73
M3K	LC0029	TORONTO LCD DOWNSVIEW A	91	0.68	0.68	367449	6.73
M6A	LC0133	TORONTO STN T	0	0.68	0.68	367449	6.73
M6E	LC0619	TORONTO STN L	298	0.68	0.68	367747	6.73
M6N	LC0642	TORONTO STN L	615	0.68	0.68	368362	6.72
M1E	LC0452	TORONTO LCD WEST HILL	350	0.67	0.67	368712	6.71
M1P	LC0635	SCARBOROUGH LCD D	155	0.67	0.67	368867	6.71
M1V	LC0313	TORONTO LCD AGINCOURT 4	454	0.67	0.67	369321	6.7

FSA	Delivery Mode (Route)	Depot	All Points Of Call	Value 1 (%)	Avg Value	Cumulative Points of Call	Cumulative Penetration
M3L	LC0040	TORONTO LCD DOWNSVIEW A	438	0.67	0.67	369759	6.69
M3J	LC0101	TORONTO LCD DOWNSVIEW C	0	0.67	0.67	369759	6.69
M3J	LC0106	TORONTO LCD DOWNSVIEW C	351	0.67	0.67	370110	6.69
M1B	LC0216	TORONTO LCD MALVERN	525	0.66	0.66	370635	6.68
M1L	LC0046	SCARBOROUGH LCD 11	287	0.66	0.66	370922	6.67
M1T	LC0036	TORONTO LCD AGINCOURT	0	0.66	0.66	370922	6.67
M2M	LC0811	WILLOWDALE LCD 2	190	0.66	0.66	371112	6.67
M3L	LC0054	TORONTO LCD DOWNSVIEW A	235	0.66	0.66	371347	6.67
M8V	LC0405	ETOBICOKE STN N	160	0.66	0.66	371507	6.66
M9N	LC0437	YORK STN WESTON A	337	0.66	0.66	371844	6.66
M9W	LC0016	ETOBICOKE LCD B	297	0.66	0.66	372141	6.65
M9W	LC0023	ETOBICOKE LCD B	354	0.66	0.66	372495	6.65
M2N	LB0001	NORTH YORK RPO SHEPPARD CENTRE	134	0.65	0.65	372629	6.65
M3L	LC0039	TORONTO LCD DOWNSVIEW A	436	0.65	0.65	373065	6.64
M1K	LC0063	SCARBOROUGH LCD 11	334	0.64	0.64	373399	6.63
M1V	LC0315	TORONTO LCD AGINCOURT 4	310	0.64	0.64	373709	6.63
M2J	LC0159	SCARBOROUGH STN F	93	0.64	0.64	373802	6.63
M6H	LC0558	TORONTO LCD E	135	0.64	0.64	373937	6.63
M9R	LC0401	YORK STN WESTON A	491	0.64	0.64	374428	6.62
M1G	LC0717	SCARBOROUGH LCD C	331	0.63	0.63	374759	6.61
M1H	LC0715	SCARBOROUGH LCD C	359	0.63	0.63	375118	6.61
M1P	LC0615	SCARBOROUGH LCD D	207	0.63	0.63	375325	6.6
M2J	LC0113	SCARBOROUGH STN F	212	0.63	0.63	375537	6.6
M3A	LC0021	TORONTO LCD DON MILLS	374	0.63	0.63	375911	6.59
M3M	LC0036	TORONTO LCD DOWNSVIEW A	444	0.63	0.63	376355	6.59
M4A	LC0111	NORTH YORK STN O	87	0.63	0.63	376442	6.59
M1V	LC0320	TORONTO LCD AGINCOURT 4	460	0.62	0.62	376902	6.58
M3N	LC0121	TORONTO LCD DOWNSVIEW C	346	0.62	0.62	377248	6.57
M4C	LC0504	TORONTO STN H	236	0.62	0.62	377484	6.57
M9V	LC0121	ETOBICOKE STN C	289	0.62	0.62	377773	6.56
M1B	LC0212	TORONTO LCD MALVERN	801	0.61	0.61	378574	6.55
M1K	LB0001	SCARBOROUGH RPO EASTOWN CENTRE	49	0.61	0.61	378623	6.55
M2R	LC0515	WILLOWDALE STN D	215	0.61	0.61	378838	6.55
M1G	LC0722	SCARBOROUGH LCD C	254	0.6	0.6	379092	6.54
M1J	LC0036	SCARBOROUGH LCD 11	319	0.6	0.6	379411	6.54
M1P	LC0644	SCARBOROUGH LCD D	236	0.6	0.6	379647	6.54
M1G	LC0708	SCARBOROUGH LCD C	385	0.59	0.59	380032	6.53
M1L	LC0048	SCARBOROUGH LCD 11	376	0.59	0.59	380408	6.52
M1P	LC0627	SCARBOROUGH LCD D	468	0.59	0.59	380876	6.52
M1R	LC0602	SCARBOROUGH LCD D	287	0.59	0.59	381163	6.51
M1T	LC0023	TORONTO LCD AGINCOURT	146	0.59	0.59	381309	6.51
M9W	LC0011	ETOBICOKE LCD B	149	0.59	0.59	381458	6.51
M1G	LC0716	SCARBOROUGH LCD C	346	0.58	0.58	381804	6.5
M1J	LC0047	SCARBOROUGH LCD 11	318	0.58	0.58	382122	6.5
M3N	LC0122	TORONTO LCD DOWNSVIEW C	343	0.58	0.58	382465	6.49
M6A	LC0124	TORONTO STN T	37	0.58	0.58	382502	6.49
M9W	LB0001	ETOBICOKE RPO REXDALE	4	0.58	0.58	382506	6.49
M1L	LC0041	SCARBOROUGH LCD 11	380	0.57	0.57	382886	6.48

FSA	Delivery Mode (Route)	Depot	All Points Of Call	Value 1 (%)	Avg Value	Cumulative Points of Call	Cumulative Penetration
M1P	LC0625	SCARBOROUGH LCD D	625	0.57	0.57	383511	6.48
M1P	LC0634	SCARBOROUGH LCD D	330	0.57	0.57	383841	6.47
M2M	LB0001	NORTH YORK RPO CENTERPOINT	139	0.57	0.57	383980	6.47
M4C	LC0508	TORONTO STN H	339	0.57	0.57	384319	6.46
M5A	LC0016	TORONTO LCD ADELAIDE	60	0.57	0.57	384379	6.46
M1G	LC0712	SCARBOROUGH LCD C	320	0.56	0.56	384699	6.46
M1R	LC0641	SCARBOROUGH LCD D	354	0.56	0.56	385053	6.45
M6K	LC0013	TORONTO LCD C	95	0.56	0.56	385148	6.45
M6M	LC0325	NORTH YORK STN W	484	0.56	0.56	385632	6.44
M9V	LC0116	ETOBICOKE STN C	283	0.56	0.56	385915	6.44
M9V	LC0119	ETOBICOKE STN C	397	0.56	0.56	386312	6.43
M9W	LC0002	ETOBICOKE LCD B	189	0.56	0.56	386501	6.43
M1P	LC0628	SCARBOROUGH LCD D	350	0.55	0.55	386851	6.42
M1T	LC0035	TORONTO LCD AGINCOURT	66	0.55	0.55	386917	6.42
M2N	LC0021	WILLOWDALE LCD N	1	0.55	0.55	386918	6.42
M9W	LC0008	ETOBICOKE LCD B	332	0.55	0.55	387250	6.42
M9W	LC0009	ETOBICOKE LCD B	67	0.55	0.55	387317	6.42
M5G	LC0201	TORONTO LCD 2	0	0.54	0.54	387317	6.42
M6H	LC0540	TORONTO LCD E	168	0.54	0.54	387485	6.41
M9N	LC0441	YORK STN WESTON A	359	0.54	0.54	387844	6.41
M1J	LC0051	SCARBOROUGH LCD 11	278	0.53	0.53	388122	6.4
M4C	LC0501	TORONTO STN H	170	0.53	0.53	388292	6.4
M6A	LC0130	TORONTO STN T	0	0.53	0.53	388292	6.4
M6K	LC0044	TORONTO LCD C	0	0.53	0.53	388292	6.4
M6L	LC0320	NORTH YORK STN W	304	0.53	0.53	388596	6.4
M6M	LC0308	NORTH YORK STN W	506	0.53	0.53	389102	6.39
M9C	LC0222	ETOBICOKE LCD A	121	0.53	0.53	389223	6.39
M9N	LC0431	YORK STN WESTON A	344	0.53	0.53	389567	6.38
M9V	LC0110	ETOBICOKE STN C	253	0.53	0.53	389820	6.38
M1H	LC0716	SCARBOROUGH LCD C	0	0.52	0.52	389820	6.38
M1H	LC0720	SCARBOROUGH LCD C	0	0.52	0.52	389820	6.38
M1H	LB0001	SCARBOROUGH RPO MCCOWAN SQUARE	11	0.52	0.52	389831	6.38
M1K	LC0071	SCARBOROUGH LCD 11	320	0.52	0.52	390151	6.37
M1L	LC0039	SCARBOROUGH LCD 11	350	0.52	0.52	390501	6.37
M1V	LC0318	TORONTO LCD AGINCOURT 4	587	0.52	0.52	391088	6.36
M1B	LC0211	TORONTO LCD MALVERN	285	0.51	0.51	391373	6.36
M1S	LC0017	TORONTO LCD AGINCOURT	148	0.51	0.51	391521	6.35
M4P	LC0036	TORONTO LCD K	0	0.51	0.51	391521	6.35
M6P	LC0305	TORONTO LCD 3	219	0.51	0.51	391740	6.35
M9M	LC0220	TORONTO LCD WESTON B	0	0.51	0.51	391740	6.35
M2R	LC0510	WILLOWDALE STN D	404	0.5	0.5	392144	6.34
M3K	LC0030	TORONTO LCD DOWNSVIEW A	330	0.5	0.5	392474	6.34
M6B	LC0118	TORONTO STN T	310	0.5	0.5	392784	6.33
M6N	LC0649	TORONTO STN L	578	0.5	0.5	393362	6.33
M6H	LC0547	TORONTO LCD E	212	0.5	0.5	393574	6.32
M3K	LC0043	TORONTO LCD DOWNSVIEW A	17	0.49	0.49	393591	6.32
M3J	LC0117	TORONTO LCD DOWNSVIEW C	94	0.49	0.49	393685	6.32
M6N	LC0636	TORONTO STN L	366	0.49	0.49	394051	6.32

FSA	Delivery Mode (Route)	Depot	All Points Of Call	Value 1 (%)	Avg Value	Cumulative Points of Call	Cumulative Penetration
M6K	LC0042	TORONTO LCD C	370	0.49	0.49	394421	6.31
M9M	LC0214	TORONTO LCD WESTON B	376	0.49	0.49	394797	6.31
M1E	LC0445	TORONTO LCD WEST HILL	316	0.48	0.48	395113	6.3
M2J	LC0111	SCARBOROUGH STN F	101	0.48	0.48	395214	6.3
M3M	LC0035	TORONTO LCD DOWNSVIEW A	33	0.47	0.47	395247	6.3
M3N	LC0130	TORONTO LCD DOWNSVIEW C	327	0.47	0.47	395574	6.29
M6N	LC0656	TORONTO STN L	0	0.47	0.47	395574	6.29
M8V	LC0436	ETOBICOKE STN N	264	0.47	0.47	395838	6.29
M9L	LC0222	TORONTO LCD WESTON B	26	0.47	0.47	395864	6.29
M9V	LC0113	ETOBICOKE STN C	407	0.47	0.47	396271	6.28
M5G	LC0211	TORONTO LCD 2	6	0.46	0.46	396277	6.28
M9W	LC0022	ETOBICOKE LCD B	312	0.46	0.46	396589	6.28
M1P	LC0619	SCARBOROUGH LCD D	233	0.45	0.45	396822	6.28
M8Z	LB0001	ETOBICOKE PO U	0	0.45	0.45	396822	6.28
M9C	LB0001	ETOBICOKE RPO SHERWAY GARDENS	36	0.45	0.45	396858	6.27
M9C	LB0001	ETOBICOKE PO E	1	0.45	0.45	396859	6.27
M9C	LB0001	ETOBICOKE PO A	18	0.45	0.45	396877	6.27
M1G	LC0726	SCARBOROUGH LCD C	0	0.44	0.44	396877	6.27
M1H	LC0707	SCARBOROUGH LCD C	147	0.44	0.44	397024	6.27
M1H	LC0713	SCARBOROUGH LCD C	0	0.44	0.44	397024	6.27
M1S	LC0038	TORONTO LCD AGINCOURT	77	0.44	0.44	397101	6.27
M3C	LC0043	TORONTO LCD DON MILLS	140	0.44	0.44	397241	6.27
M1B	LC0206	TORONTO LCD MALVERN	708	0.43	0.43	397949	6.26
M1B	LC0209	TORONTO LCD MALVERN	607	0.43	0.43	398556	6.25
M5A	LC0036	TORONTO LCD ADELAIDE	91	0.42	0.42	398647	6.25
M6N	LC0641	TORONTO STN L	447	0.42	0.42	399094	6.24
M9L	LC0220	TORONTO LCD WESTON B	410	0.42	0.42	399504	6.24
M1K	LC0076	SCARBOROUGH LCD 11	403	0.41	0.41	399907	6.23
M1P	LC0616	SCARBOROUGH LCD D	247	0.41	0.41	400154	6.23
M1P	LC0617	SCARBOROUGH LCD D	127	0.41	0.41	400281	6.22
M3L	LC0038	TORONTO LCD DOWNSVIEW A	590	0.41	0.41	400871	6.22
M4Y	LB0001	TORONTO RPO WOOD STREET	36	0.41	0.41	400907	6.22
M1E	LB0001	SCARBOROUGH RPO MORNINGSIDE	56	0.4	0.4	400963	6.21
M1L	LC0075	SCARBOROUGH LCD 11	111	0.4	0.4	401074	6.21
M6M	LC0315	NORTH YORK STN W	427	0.4	0.4	401501	6.21
M9V	LC0122	ETOBICOKE STN C	332	0.4	0.4	401833	6.2
M1J	LC0012	SCARBOROUGH LCD 11	0	0.39	0.39	401833	6.2
M3J	LB0001	NORTH YORK RPO DOWNSVIEW	82	0.39	0.39	401915	6.2
M1E	LC0439	TORONTO LCD WEST HILL	196	0.38	0.38	402111	6.2
M3J	LC0110	TORONTO LCD DOWNSVIEW C	374	0.38	0.38	402485	6.19
M6N	LC0643	TORONTO STN L	345	0.38	0.38	402830	6.19
M8V	LC0419	ETOBICOKE STN N	310	0.38	0.38	403140	6.18
M9M	LC0210	TORONTO LCD WESTON B	534	0.38	0.38	403674	6.18
M9V	LC0103	ETOBICOKE STN C	287	0.38	0.38	403961	6.17
M1K	LC0065	SCARBOROUGH LCD 11	342	0.37	0.37	404303	6.17
M1K	GD0001	SCARBOROUGH STN A	10	0.37	0.37	404313	6.17
M6N	LC0638	TORONTO STN L	136	0.37	0.37	404449	6.16
M6M	LC0300	NORTH YORK STN W	511	0.37	0.37	404960	6.16

FSA	Delivery Mode (Route)	Depot	All Points Of Call	Value 1 (%)	Avg Value	Cumulative Points of Call	Cumulative Penetration
M6M	LC0309	NORTH YORK STN W	274	0.37	0.37	405234	6.15
M9M	LC0203	TORONTO LCD WESTON B	303	0.37	0.37	405537	6.15
L4X	LC0227	MISSISSAUGA LCD 2	0	0.36	0.36	405537	6.15
M1V	LB0001	SCARBOROUGH RPO MILLIKEN	46	0.36	0.36	405583	6.15
M2R	LC0505	WILLOWDALE STN D	150	0.36	0.36	405733	6.15
M5A	LC0015	TORONTO LCD ADELAIDE	100	0.36	0.36	405833	6.14
M6N	LC0648	TORONTO STN L	474	0.36	0.36	406307	6.14
M6M	LC0320	NORTH YORK STN W	12	0.36	0.36	406319	6.14
M9N	LC0426	YORK STN WESTON A	158	0.36	0.36	406477	6.14
M9V	LC0107	ETOBICOKE STN C	301	0.36	0.36	406778	6.13
M9V	LC0115	ETOBICOKE STN C	291	0.36	0.36	407069	6.13
M1P	LC0637	SCARBOROUGH LCD D	78	0.35	0.35	407147	6.13
M1P	LC0640	SCARBOROUGH LCD D	263	0.35	0.35	407410	6.12
M1W	LC0149	SCARBOROUGH STN F	526	0.35	0.35	407936	6.11
M2R	LB0001	NORTH YORK RPO THE CONCOURSE	204	0.35	0.35	408140	6.11
M2R	LC0519	WILLOWDALE STN D	181	0.35	0.35	408321	6.11
M3C	LC0035	TORONTO LCD DON MILLS	0	0.35	0.35	408321	6.11
M3N	LC0132	TORONTO LCD DOWNSVIEW C	460	0.35	0.35	408781	6.1
M6K	LC0015	TORONTO LCD C	68	0.35	0.35	408849	6.1
M1B	LC0208	TORONTO LCD MALVERN	501	0.34	0.34	409350	6.1
M1S	LC0034	TORONTO LCD AGINCOURT	28	0.34	0.34	409378	6.09
M2K	LC0918	WILLOWDALE LCD B	9	0.34	0.34	409387	6.09
M4H	LC0208	TORONTO STN R	0	0.34	0.34	409387	6.09
M4H	LC0212	TORONTO STN R	0	0.34	0.34	409387	6.09
M9V	LC0117	ETOBICOKE STN C	425	0.34	0.34	409812	6.09
M1K	LC0061	SCARBOROUGH LCD 11	344	0.33	0.33	410156	6.08
M1P	LC0623	SCARBOROUGH LCD D	390	0.33	0.33	410546	6.08
M1R	LC0601	SCARBOROUGH LCD D	93	0.33	0.33	410639	6.08
M2J	LC0114	SCARBOROUGH STN F	280	0.33	0.33	410919	6.07
M4A	LC0107	NORTH YORK STN O	66	0.33	0.33	410985	6.07
M1W	LC0137	SCARBOROUGH STN F	361	0.32	0.32	411346	6.07
M2J	LC0121	SCARBOROUGH STN F	0	0.32	0.32	411346	6.07
M3C	LC0032	TORONTO LCD DON MILLS	53	0.32	0.32	411399	6.07
M5G	LC0215	TORONTO LCD 2	0	0.32	0.32	411399	6.07
M5G	LC0233	TORONTO LCD 2	0	0.32	0.32	411399	6.07
M8Y	LB0001	ETOBICOKE RPO STONEGATE	15	0.32	0.32	411414	6.07
M9W	LC0014	ETOBICOKE LCD B	250	0.32	0.32	411664	6.06
M1L	LC0043	SCARBOROUGH LCD 11	326	0.31	0.31	411990	6.06
M1S	LC0012	TORONTO LCD AGINCOURT	167	0.31	0.31	412157	6.06
M3M	LC0042	TORONTO LCD DOWNSVIEW A	266	0.31	0.31	412423	6.05
M4S	LB0001	TORONTO RPO DAVISVILLE	30	0.31	0.31	412453	6.05
M6A	LC0101	TORONTO STN T	8	0.31	0.31	412461	6.05
M9V	LC0127	ETOBICOKE STN C	187	0.31	0.31	412648	6.05
M1K	LC0059	SCARBOROUGH LCD 11	363	0.3	0.3	413011	6.04
M1P	LC0639	SCARBOROUGH LCD D	11	0.3	0.3	413022	6.04
M1T	LC0031	TORONTO LCD AGINCOURT	143	0.3	0.3	413165	6.04
M3J	LC0111	TORONTO LCD DOWNSVIEW C	128	0.3	0.3	413293	6.04
M4X	LC0006	TORONTO LCD ADELAIDE	39	0.3	0.3	413332	6.04
M6K	LC0023	TORONTO LCD C	69	0.3	0.3	413401	6.04

FSA	Delivery Mode (Route)	Depot	All Points Of Call	Value 1 (%)	Avg Value	Cumulative Points of Call	Cumulative Penetration
M6M	LC0326	NORTH YORK STN W	91	0.3	0.3	413492	6.04
M1B	LC0202	TORONTO LCD MALVERN	527	0.29	0.29	414019	6.03
M1K	LC0064	SCARBOROUGH LCD 11	283	0.29	0.29	414302	6.03
M1N	LB0001	SCARBOROUGH RPO TERRY TOWN	38	0.29	0.29	414340	6.03
M2H	LC0837	WILLOWDALE LCD 2	274	0.29	0.29	414614	6.02
M1E	LC0449	TORONTO LCD WEST HILL	78	0.28	0.28	414692	6.02
M1K	LC0066	SCARBOROUGH LCD 11	323	0.28	0.28	415015	6.02
M3J	LC0114	TORONTO LCD DOWNSVIEW C	156	0.28	0.28	415171	6.01
M4H	LC0203	TORONTO STN R	0	0.28	0.28	415171	6.01
M1P	LC0631	SCARBOROUGH LCD D	63	0.27	0.27	415234	6.01
M3M	LC0052	TORONTO LCD DOWNSVIEW A	306	0.27	0.27	415540	6.01
M1J	LC0032	SCARBOROUGH LCD 11	194	0.26	0.26	415734	6.01
M4C	LC0502	TORONTO STN H	258	0.26	0.26	415992	6
M9W	SS0202	ETOBICOKE LCD B	0	0.26	0.26	415992	6
M9W	SS0204	ETOBICOKE LCD B	302	0.26	0.26	416294	6
M1J	LC0056	SCARBOROUGH LCD 11	0	0.25	0.25	416294	6
M3L	LC0058	TORONTO LCD DOWNSVIEW A	67	0.25	0.25	416361	6
M3M	LC0050	TORONTO LCD DOWNSVIEW A	286	0.25	0.25	416647	5.99
M6K	LC0017	TORONTO LCD C	43	0.25	0.25	416690	5.99
M9V	LC0105	ETOBICOKE STN C	399	0.25	0.25	417089	5.99
M1K	LC0055	SCARBOROUGH LCD 11	354	0.24	0.24	417443	5.98
M2J	LC0128	SCARBOROUGH STN F	360	0.24	0.24	417803	5.98
M3M	LC0037	TORONTO LCD DOWNSVIEW A	108	0.24	0.24	417911	5.98
M6E	LC0628	TORONTO STN L	554	0.24	0.24	418465	5.97
M1K	LC0068	SCARBOROUGH LCD 11	387	0.23	0.23	418852	5.96
M1S	LC0001	TORONTO LCD AGINCOURT	226	0.23	0.23	419078	5.96
M6M	LC0313	NORTH YORK STN W	397	0.23	0.23	419475	5.95
M9N	LC0443	YORK STN WESTON A	197	0.23	0.23	419672	5.95
M9V	LC0112	ETOBICOKE STN C	263	0.23	0.23	419935	5.95
M2N	LB0001	NORTH YORK RPO YONGE AND FINCH	14	0.22	0.22	419949	5.95
M3N	LC0126	TORONTO LCD DOWNSVIEW C	503	0.22	0.22	420452	5.94
M3N	LC0128	TORONTO LCD DOWNSVIEW C	173	0.22	0.22	420625	5.94
M4B	LC0105	NORTH YORK STN O	147	0.22	0.22	420772	5.94
M4C	LC0503	TORONTO STN H	222	0.22	0.22	420994	5.93
M6N	LC0650	TORONTO STN L	520	0.22	0.22	421514	5.93
M2J	LC0112	SCARBOROUGH STN F	20	0.21	0.21	421534	5.93
M4H	LC0202	TORONTO STN R	0	0.21	0.21	421534	5.93
M1G	LC0706	SCARBOROUGH LCD C	228	0.2	0.2	421762	5.92
M1J	LC0058	SCARBOROUGH LCD 11	0	0.2	0.2	421762	5.92
M3L	LB0001	NORTH YORK RPO JANE WILSON	122	0.2	0.2	421884	5.92
M3N	LC0127	TORONTO LCD DOWNSVIEW C	294	0.2	0.2	422178	5.92
M6B	LC0125	TORONTO STN T	31	0.2	0.2	422209	5.92
M6E	LC0637	TORONTO STN L	417	0.2	0.2	422626	5.91
M9N	LC0435	YORK STN WESTON A	162	0.2	0.2	422788	5.91
M9V	LC0109	ETOBICOKE STN C	392	0.2	0.2	423180	5.9
M1K	LC0082	SCARBOROUGH LCD 11	46	0.19	0.19	423226	5.9
M1L	LC0073	SCARBOROUGH LCD 11	112	0.19	0.19	423338	5.9

FSA	Delivery Mode (Route)	Depot	All Points Of Call	Value 1 (%)	Avg Value	Cumulative Points of Call	Cumulative Penetration
M1S	LC0009	TORONTO LCD AGINCOURT	1	0.19	0.19	423339	5.9
M1S	LB0001	SCARBOROUGH RPO MCCOWAN	48	0.19	0.19	423387	5.9
M2J	LC0126	SCARBOROUGH STN F	142	0.19	0.19	423529	5.9
M3N	LC0135	TORONTO LCD DOWNSVIEW C	255	0.19	0.19	423784	5.9
M4A	LC0117	NORTH YORK STN O	129	0.19	0.19	423913	5.89
M6N	LC0655	TORONTO STN L	301	0.19	0.19	424214	5.89
M8V	LC0417	ETOBICOKE STN N	117	0.19	0.19	424331	5.89
M1B	LC0222	TORONTO LCD MALVERN	10	0.18	0.18	424341	5.89
M1H	LC0712	SCARBOROUGH LCD C	32	0.18	0.18	424373	5.89
M1J	LC0084	SCARBOROUGH LCD 11	0	0.18	0.18	424373	5.89
M2M	LC0815	WILLOWDALE LCD 2	0	0.18	0.18	424373	5.89
M9M	LC0207	TORONTO LCD WESTON B	182	0.18	0.18	424555	5.89
M9M	LC0224	TORONTO LCD WESTON B	152	0.18	0.18	424707	5.88
M1B	LC0210	TORONTO LCD MALVERN	600	0.17	0.17	425307	5.88
M1P	LC0626	SCARBOROUGH LCD D	149	0.17	0.17	425456	5.87
M9N	LB0001	YORK RPO OLD WESTON	75	0.17	0.17	425531	5.87
M9V	LC0108	ETOBICOKE STN C	369	0.17	0.17	425900	5.87
M9V	LC0114	ETOBICOKE STN C	302	0.17	0.17	426202	5.86
M1B	LC0217	TORONTO LCD MALVERN	704	0.16	0.16	426906	5.85
M1K	LC0057	SCARBOROUGH LCD 11	327	0.16	0.16	427233	5.85
M3M	LC0034	TORONTO LCD DOWNSVIEW A	5	0.16	0.16	427238	5.85
M1V	LC0326	TORONTO LCD AGINCOURT 4	0	0.15	0.15	427238	5.85
M3M	LC0053	TORONTO LCD DOWNSVIEW A	53	0.15	0.15	427291	5.85
M3J	LC0116	TORONTO LCD DOWNSVIEW C	220	0.15	0.15	427511	5.85
M5G	LC0217	TORONTO LCD 2	2	0.15	0.15	427513	5.85
M9L	LC0219	TORONTO LCD WESTON B	200	0.15	0.15	427713	5.84
M9W	LC0015	ETOBICOKE LCD B	90	0.15	0.15	427803	5.84
M1B	LC0223	TORONTO LCD MALVERN	498	0.14	0.14	428301	5.84
M1V	LC0309	TORONTO LCD AGINCOURT 4	280	0.14	0.14	428581	5.83
M3J	LC0109	TORONTO LCD DOWNSVIEW C	54	0.14	0.14	428635	5.83
M6N	LC0634	TORONTO STN L	493	0.14	0.14	429128	5.82
M3A	LC0005	TORONTO LCD DON MILLS	0	0.13	0.13	429128	5.82
M9R	LC0402	YORK STN WESTON A	263	0.13	0.13	429391	5.82
M3J	LB0001	NORTH YORK RPO KEELE SHEPPARD	42	0.12	0.12	429433	5.82
M3J	LC0113	TORONTO LCD DOWNSVIEW C	0	0.12	0.12	429433	5.82
M3N	LC0131	TORONTO LCD DOWNSVIEW C	187	0.12	0.12	429620	5.82
M1J	LC0005	SCARBOROUGH LCD 11	0	0.1	0.1	429620	5.82
M3N	LC0137	TORONTO LCD DOWNSVIEW C	391	0.1	0.1	430011	5.81
M6M	LC0311	NORTH YORK STN W	182	0.1	0.1	430193	5.81
M4H	LC0200	TORONTO STN R	0	0.09	0.09	430193	5.81
M4H	LC0209	TORONTO STN R	0	0.09	0.09	430193	5.81
M4H	LC0211	TORONTO STN R	0	0.09	0.09	430193	5.81
M9W	LC0001	ETOBICOKE LCD B	46	0.09	0.09	430239	5.81
M9W	LC0006	ETOBICOKE LCD B	138	0.09	0.09	430377	5.81
M3N	LC0133	TORONTO LCD DOWNSVIEW C	334	0.08	0.08	430711	5.8
M4H	LB0001	TORONTO RPO THORNCLIFFE	110	0.08	0.08	430821	5.8
M4H	LC0206	TORONTO STN R	0	0.07	0.07	430821	5.8
M4H	LC0210	TORONTO STN R	0	0.07	0.07	430821	5.8

FSA	Delivery Mode (Route)	Depot	All Points Of Call	Value 1 (%)	Avg Value	Cumulative Points of Call	Cumulative Penetration
M4H	LC0219	TORONTO STN R	0	0.07	0.07	430821	5.8
M9M	LC0223	TORONTO LCD WESTON B	4	0.07	0.07	430825	5.8
M1K	LC0067	SCARBOROUGH LCD 11	280	0.06	0.06	431105	5.8
M1B	LC0213	TORONTO LCD MALVERN	648	0.05	0.05	431753	5.79
M6K	LC0021	TORONTO LCD C	49	0.05	0.05	431802	5.79
M6M	LC0306	NORTH YORK STN W	323	0.05	0.05	432125	5.79
M9V	LC0126	ETOBICOKE STN C	0	0.04	0.04	432125	5.79
M3L	LC0037	TORONTO LCD DOWNSVIEW A	10	0.03	0.03	432135	5.78
M3J	LC0115	TORONTO LCD DOWNSVIEW C	57	0.03	0.03	432192	5.78
M9W	LC0019	ETOBICOKE LCD B	9	0.03	0.03	432201	5.78
M1R	LC0624	SCARBOROUGH LCD D	244	0.02	0.02	432445	5.78
M4H	LC0204	TORONTO STN R	0	0.02	0.02	432445	5.78
M9L	LC0221	TORONTO LCD WESTON B	87	0.02	0.02	432532	5.78
L4L	LC0001	WOODBIDGE STN MAIN	0	0	0	432532	5.78
M1E	LC0427	TORONTO LCD WEST HILL	185	0	0	432717	5.78
M1E	LB0001	SCARBOROUGH STN WEST HILL	0	0	0	432717	5.78
M1G	LC0707	SCARBOROUGH LCD C	0	0	0	432717	5.78
M1H	LC0704	SCARBOROUGH LCD C	18	0	0	432735	5.78
M1H	LC0706	SCARBOROUGH LCD C	0	0	0	432735	5.78
M1H	LC0709	SCARBOROUGH LCD C	0	0	0	432735	5.78
M1H	LC0711	SCARBOROUGH LCD C	0	0	0	432735	5.78
M1H	LC0717	SCARBOROUGH LCD C	0	0	0	432735	5.78
M1H	LC0719	SCARBOROUGH LCD C	0	0	0	432735	5.78
M1J	LC0062	SCARBOROUGH LCD 11	0	0	0	432735	5.78
M1K	LB0001	SCARBOROUGH LCD 11	0	0	0	432735	5.78
M1K	LC0084	SCARBOROUGH LCD 11	0	0	0	432735	5.78
M1L	LC0044	SCARBOROUGH LCD 11	0	0	0	432735	5.78
M1M	LC0020	SCARBOROUGH LCD 11	0	0	0	432735	5.78
M1L	LB0001	SCARBOROUGH RPO EGLINTON SQUARE	10	0	0	432745	5.78
M1P	LB0001	SCARBOROUGH RPO WHITE SHIELDS	100	0	0	432845	5.78
M1P	LB0001	SCARBOROUGH PO D	0	0	0	432845	5.78
M1P	LB0001	SCARBOROUGH RPO TOWN CENTRE	10	0	0	432855	5.78
M1P	DR0000	SCARBOROUGH LCD D	0	0	0	432855	5.78
M1P	LC0611	SCARBOROUGH LCD D	0	0	0	432855	5.78
M1P	LC0613	SCARBOROUGH LCD D	0	0	0	432855	5.78
M1P	LC0642	SCARBOROUGH LCD D	0	0	0	432855	5.78
M1P	LC0643	SCARBOROUGH LCD D	0	0	0	432855	5.78
M1R	LB0001	SCARBOROUGH RPO PARKWAY MALL	51	0	0	432906	5.77
M1S	LC0036	TORONTO LCD AGINCOURT	0	0	0	432906	5.77
M1S	LB0001	SCARBOROUGH STN AGINCOURT	0	0	0	432906	5.77
M1S	LB0001	SCARBOROUGH RPO FINCH-MIDLAND	37	0	0	432943	5.77
M1V	LB0001	SCARBOROUGH RPO WOODSIDE SQUARE	108	0	0	433051	5.77
M1X	LC0301	TORONTO LCD AGINCOURT 4	0	0	0	433051	5.77
M1X	LC0305	TORONTO LCD AGINCOURT 4	0	0	0	433051	5.77

FSA	Delivery Mode (Route)	Depot	All Points Of Call	Value 1 (%)	Avg Value	Cumulative Points of Call	Cumulative Penetration
M1X	LC0321	TORONTO LCD AGINCOURT 4	0	0	0	433051	5.77
M1W	LB0001	SCARBOROUGH STN F	0	0	0	433051	5.77
M1W	LB0001	SCARBOROUGH RPO BRIDLEWOOD MALL	0	0	0	433051	5.77
M1W	LB0001	SCARBOROUGH RPO VILLAGE SQUARE	18	0	0	433069	5.77
M2H	DR0000	WILLOWDALE LCD 2	0	0	0	433069	5.77
M2J	LB0001	NORTH YORK RPO DON VALLEY	10	0	0	433079	5.77
M2K	DR0000	WILLOWDALE LCD B	0	0	0	433079	5.77
M2N	LB0001	WILLOWDALE PO A	0	0	0	433079	5.77
M2K	LB0001	WILLOWDALE PO B	0	0	0	433079	5.77
M3B	LC0003	TORONTO LCD DON MILLS	0	0	0	433079	5.77
M3B	LC0005	TORONTO LCD DON MILLS	0	0	0	433079	5.77
M3C	LC0034	TORONTO LCD DON MILLS	0	0	0	433079	5.77
M3C	LC0041	TORONTO LCD DON MILLS	192	0	0	433271	5.77
M3K	LC0035	TORONTO LCD DOWNSVIEW A	0	0	0	433271	5.77
M3K	LC0036	TORONTO LCD DOWNSVIEW A	4	0	0	433275	5.77
M3K	LC0037	TORONTO LCD DOWNSVIEW A	44	0	0	433319	5.77
M3K	LC0042	TORONTO LCD DOWNSVIEW A	5	0	0	433324	5.77
M3K	LC0044	TORONTO LCD DOWNSVIEW A	172	0	0	433496	5.77
M3L	LC0053	TORONTO LCD DOWNSVIEW A	0	0	0	433496	5.77
M3M	LB0001	TORONTO LCD DOWNSVIEW A	0	0	0	433496	5.77
M3M	LC0055	TORONTO LCD DOWNSVIEW A	39	0	0	433535	5.77
M3M	LC0056	TORONTO LCD DOWNSVIEW A	0	0	0	433535	5.77
M3N	LB0001	NORTH YORK RPO JANE-FINCH MALL	145	0	0	433680	5.76
M3J	DR0000	TORONTO LCD DOWNSVIEW C	0	0	0	433680	5.76
M3J	LC0107	TORONTO LCD DOWNSVIEW C	178	0	0	433858	5.76
M3N	DR0000	TORONTO LCD DOWNSVIEW C	0	0	0	433858	5.76
M3N	LC0118	TORONTO LCD DOWNSVIEW C	0	0	0	433858	5.76
M3N	LC0125	TORONTO LCD DOWNSVIEW C	251	0	0	434109	5.76
M3N	LC0129	TORONTO LCD DOWNSVIEW C	332	0	0	434441	5.75
M3N	LC0136	TORONTO LCD DOWNSVIEW C	0	0	0	434441	5.75
M4A	GD0001	NORTH YORK STN O	0	0	0	434441	5.75
M4A	LB0001	NORTH YORK STN O	0	0	0	434441	5.75
M4B	LC0113	NORTH YORK STN O	0	0	0	434441	5.75
M4G	LC0203	TORONTO STN R	0	0	0	434441	5.75
M4K	DR0000	TORONTO STN J	0	0	0	434441	5.75
M4M	LB0001	TORONTO RPO LESLIE ST	15	0	0	434456	5.75
M4L	DR0000	TORONTO STN G	0	0	0	434456	5.75
M4M	DR0000	TORONTO STN G	0	0	0	434456	5.75
M4M	LC0403	TORONTO STN G	0	0	0	434456	5.75
M4M	LC0409	TORONTO STN G	0	0	0	434456	5.75
M4M	LC0417	TORONTO STN G	0	0	0	434456	5.75
M4M	LC0421	TORONTO STN G	0	0	0	434456	5.75
M4P	LB0001	TORONTO PO K	0	0	0	434456	5.75
M4N	LC0004	TORONTO LCD K	0	0	0	434456	5.75
M4P	LC0021	TORONTO LCD K	0	0	0	434456	5.75
M4S	DR0000	TORONTO LCD Q	0	0	0	434456	5.75
M4S	LC0219	TORONTO LCD Q	0	0	0	434456	5.75

FSA	Delivery Mode (Route)	Depot	All Points Of Call	Value 1 (%)	Avg Value	Cumulative Points of Call	Cumulative Penetration
M4T	LC0206	TORONTO LCD Q	0	0	0	434456	5.75
M4T	LC0212	TORONTO LCD Q	0	0	0	434456	5.75
M4T	LC0217	TORONTO LCD Q	0	0	0	434456	5.75
M4W	DR0000	TORONTO LCD F	0	0	0	434456	5.75
M5A	DR0000	TORONTO LCD ADELAIDE	0	0	0	434456	5.75
M5B	LB0001	TORONTO RPO DUNDAS SQUARE	10	0	0	434466	5.75
M5B	LB0001	TORONTO RPO SHOPPER'S DRUG	20	0	0	434486	5.75
M5B	DR0000	TORONTO LCD 2	0	0	0	434486	5.75
M5C	DR0000	TORONTO LCD 2	0	0	0	434486	5.75
M5E	DR0000	TORONTO LCD 2	0	0	0	434486	5.75
M5E	LC0237	TORONTO LCD 2	0	0	0	434486	5.75
M5G	DR0000	TORONTO LCD 2	0	0	0	434486	5.75
M5G	LC0205	TORONTO LCD 2	0	0	0	434486	5.75
M5G	LC0209	TORONTO LCD 2	0	0	0	434486	5.75
M5G	LC0229	TORONTO LCD 2	0	0	0	434486	5.75
M5H	DR0000	TORONTO LCD 1	0	0	0	434486	5.75
M5H	LC0105	TORONTO LCD 1	0	0	0	434486	5.75
M5H	LC0113	TORONTO LCD 1	0	0	0	434486	5.75
M5H	LC0125	TORONTO LCD 1	0	0	0	434486	5.75
M5H	MR0001	TORONTO LCD 1	0	0	0	434486	5.75
M5J	DR0000	TORONTO LCD 1	0	0	0	434486	5.75
M5J	LC0117	TORONTO LCD 1	0	0	0	434486	5.75
M5J	LB0001	TORONTO PO ROYAL BANK	0	0	0	434486	5.75
M5J	LB0001	TORONTO RPO BROOKFIELD	25	0	0	434511	5.75
M5K	DR0000	TORONTO STN TORONTO DOM	0	0	0	434511	5.75
M5L	DR0000	TORONTO STN COMMERCE COURT	0	0	0	434511	5.75
M5L	LB0001	TORONTO STN COMMERCE COURT	0	0	0	434511	5.75
M5S	LC0726	TORONTO LCD P	0	0	0	434511	5.75
M5S	LC0739	TORONTO LCD P	0	0	0	434511	5.75
M5S	MR0098	TORONTO LCD P	0	0	0	434511	5.75
M5T	DR0000	TORONTO LCD B	0	0	0	434511	5.75
M5T	LC0311	TORONTO LCD B	0	0	0	434511	5.75
M5V	DR0000	TORONTO LCD B	0	0	0	434511	5.75
M5V	LB0001	TORONTO RPO KING ST W	34	0	0	434545	5.75
M5V	LB0001	TORONTO RPO QUEEN BEVERLY	34	0	0	434579	5.75
M5V	LB0001	TORONTO RPO QUEEN BATHURST	14	0	0	434593	5.75
M5V	LB0001	TORONTO RPO LIBERTY VILLAGE	7	0	0	434600	5.75
M5V	LB0001	TORONTO RPO QUEENS QUAY	0	0	0	434600	5.75
M5W	LB0002	TORONTO STN A	0	0	0	434600	5.75
M5W	LB0003	TORONTO STN A	0	0	0	434600	5.75
M5W	LB0005	TORONTO STN A	0	0	0	434600	5.75
M5X	DR0000	TORONTO STN 1ST CAN PLACE	0	0	0	434600	5.75
M5X	LB0001	TORONTO STN 1ST CAN PLACE	0	0	0	434600	5.75
M6B	LB0001	TORONTO STN T	0	0	0	434600	5.75
M6E	DR0000	TORONTO STN L	0	0	0	434600	5.75

FSA	Delivery Mode (Route)	Depot	All Points Of Call	Value 1 (%)	Avg Value	Cumulative Points of Call	Cumulative Penetration
M6N	LC0639	TORONTO STN L	72	0	0	434672	5.75
M6E	LB0001	TORONTO RPO EGLINTON-DUFF	33	0	0	434705	5.75
M6G	DR0000	TORONTO LCD E	0	0	0	434705	5.75
M6H	DR0000	TORONTO LCD E	0	0	0	434705	5.75
M6H	GD0001	TORONTO LCD E	0	0	0	434705	5.75
M6J	DR0000	TORONTO LCD C	0	0	0	434705	5.75
M6J	GD0001	TORONTO LCD C	0	0	0	434705	5.75
M6K	LC0035	TORONTO LCD C	0	0	0	434705	5.75
M6K	LC0048	TORONTO LCD C	0	0	0	434705	5.75
M6R	DR0000	TORONTO LCD C	0	0	0	434705	5.75
M6M	DR0000	NORTH YORK STN W	0	0	0	434705	5.75
M6M	LC0316	NORTH YORK STN W	0	0	0	434705	5.75
M6N	LB0001	TORONTO RPO KEELE	39	0	0	434744	5.75
M6N	LB0001	YORK RPO JANE PARK PLAZA	56	0	0	434800	5.75
M6P	DR0000	TORONTO LCD 3	0	0	0	434800	5.75
M6S	DR0000	TORONTO LCD 3	0	0	0	434800	5.75
M6S	LB0001	TORONTO RPO BLOOR WEST	66	0	0	434866	5.75
M7A	DR0000	TORONTO STN PROVINCIAL GOVT	0	0	0	434866	5.75
M7Y	DR0000	TORONTO STN BRM B	0	0	0	434866	5.75
M7Y	LB0001	TORONTO STN BRM B	0	0	0	434866	5.75
M8V	LB0001	ETOBICOKE RPO MIMICO	1	0	0	434867	5.75
M8V	LB0001	ETOBICOKE RPO LAKE SHORE VLG	0	0	0	434867	5.75
M9A	DR0000	ETOBICOKE LCD D	0	0	0	434867	5.75
M9C	LC0219	ETOBICOKE LCD A	0	0	0	434867	5.75
M9C	LC0220	ETOBICOKE LCD A	0	0	0	434867	5.75
M9C	LC0228	ETOBICOKE LCD A	0	0	0	434867	5.75
M9L	LB0001	TORONTO LCD WESTON B	0	0	0	434867	5.75
M9L	LC0218	TORONTO LCD WESTON B	239	0	0	435106	5.75
M9M	LC0221	TORONTO LCD WESTON B	0	0	0	435106	5.75
M9L	LB0001	NORTH YORK STN WESTON B	0	0	0	435106	5.75
M9M	LB0001	TORONTO RPO FINCHDALE MALL	52	0	0	435158	5.74
M9N	GD0001	YORK STN WESTON A	1	0	0	435159	5.74
M9N	LC0438	YORK STN WESTON A	0	0	0	435159	5.74
M9R	LC0419	YORK STN WESTON A	0	0	0	435159	5.74
M9R	LB0001	ETOBICOKE RPO MARTINWAY PLAZA	0	0	0	435159	5.74
M9V	LB0001	ETOBICOKE RPO THISTLETOWN	10	0	0	435169	5.74
M9V	LB0001	ETOBICOKE RPO ALBION SHOPPERS	184	0	0	435353	5.74
M9V	GD0001	ETOBICOKE STN C	1	0	0	435354	5.74
M9W	LB0001	ETOBICOKE PO B	0	0	0	435354	5.74
M9W	LC0007	ETOBICOKE LCD B	0	0	0	435354	5.74
M9W	LC0012	ETOBICOKE LCD B	0	0	0	435354	5.74
M9W	LC0028	ETOBICOKE LCD B	0	0	0	435354	5.74

Your Targeting Report

Postal Station Summary



To avoid transportation charges, you may want to deposit your Neighbourhood Mail™ directly at each postal station responsible for your mailing. The table below provides you with a list of post offices where you need to induct your mailing, and how many pieces must be deposited at each location.

	HOUSES	APARTMENTS	FARMS	BUSINESSES	TOTAL POINTS OF CALL
UNIONVILLE LCD 131 BRODIE DR RICHMOND HILL ON L3R 3K0					
TOTAL	1000	0	0	0	1000
THORNHILL RPO THORNHILL EAST1-2900 STEELES AVE E THORNHILL ON L3T 2A0					
TOTAL	10	0	0	0	10
THORNHILL LCD 2031 BRODIE DR RICHMOND HILL ON L4B 4W0					
TOTAL	690	0	0	0	690
CONCORD STN MAIN707 CREDITSTONE RD CONCORD ON L4K 1A0					
TOTAL	293	0	0	0	293
WOODBIDGE STN MAIN707 CREDITSTONE RD CONCORD ON L4L 1A0					
TOTAL	324	0	0	0	324
MISSISSAUGA LCD 21-340 MATHESON BLVD E MISSISSAUGA ON L4Y 2A0					
TOTAL	625	0	0	0	625
SCARBOROUGH RPO MILNER1152 MORNINGSIDE AVE SCARBOROUGH ON M1B 3A0					
TOTAL	18	0	0	0	18
TORONTO LCD MALVERN100-280 PROGRESS AVE SCARBOROUGH ON M1B 3C0					
TOTAL	14595	0	0	0	14595
SCARBOROUGH RPO ABBY LANE1022-91 RYLANDER BLVD SCARBOROUGH ON M1B 5M0					
TOTAL	32	0	0	0	32
SCARBOROUGH RPO RAVINE PARK PLA1-265 PORT UNION RD SCARBOROUGH ON M1C 2L0					
TOTAL	50	0	0	0	50
SCARBOROUGH RPO GUILDWOOD PLAZA105 GUILDWOOD PKY SCARBOROUGH ON M1E 1N0					
TOTAL	13	0	0	0	13
TORONTO LCD WEST HILL5-280 PROGRESS AVE SCARBOROUGH ON M1E 2P0					
TOTAL	20008	0	0	0	20008
SCARBOROUGH STN WEST HILL280 PROGRESS AVE SCARBOROUGH ON M1E 2S0					
TOTAL	0	0	0	0	0
SCARBOROUGH RPO MORNINGSIDE255 MORNINGSIDE AVE SCARBOROUGH ON M1E 3E0					
GRAND TOTAL	435354	0	0	0	435354

	HOUSES	APARTMENTS	FARMS	BUSINESSES	TOTAL POINTS OF CALL
TOTAL	56	0	0	0	56
SCARBOROUGH RPO ORTON PARK1-136 ORTON PARK RD SCARBOROUGH ON M1G 2V0					
TOTAL	4	0	0	0	4
SCARBOROUGH LCD C100-280 PROGRESS AVE SCARBOROUGH ON M1H 1A0					
TOTAL	8239	0	0	0	8239
SCARBOROUGH RPO CEDAR HEIGHTS629 MARKHAM RD SCARBOROUGH ON M1H 2A0					
TOTAL	108	0	0	0	108
SCARBOROUGH RPO MCCOWAN SQUARE1-1235 MCCOWAN RD SCARBOROUGH ON M1H 3K0					
TOTAL	11	0	0	0	11
SCARBOROUGH RPO MCCOWAN1-685 MCCOWAN RD SCARBOROUGH ON M1J 1J0					
TOTAL	68	0	0	0	68
SCARBOROUGH LCD 11155 ASHTONBEE RD SCARBOROUGH ON M1K 2M0					
TOTAL	29559	0	0	0	29559
SCARBOROUGH STN A2439 EGLINTON AVE E SCARBOROUGH ON M1K 2N0					
TOTAL	33	0	0	0	33
SCARBOROUGH RPO EASTOWN CENTRE1-2682 EGLINTON AVE E SCARBOROUGH ON M1K 2S0					
TOTAL	49	0	0	0	49
SCARBOROUGH RPO EGLINTON SQUARE1-70 EGLINTON SQ SCARBOROUGH ON M1L 4T0					
TOTAL	10	0	0	0	10
SCARBOROUGH RPO CLIFFCREST SDM2999 KINGSTON RD SCARBOROUGH ON M1M 1P0					
TOTAL	30	0	0	0	30
SCARBOROUGH RPO TERRY TOWN2369 KINGSTON RD SCARBOROUGH ON M1N 1T0					
TOTAL	38	0	0	0	38
SCARBOROUGH RPO WHITE SHIELDS1-2300 LAWRENCE AVE E SCARBOROUGH ON M1P 2R0					
TOTAL	100	0	0	0	100
SCARBOROUGH PO D280 PROGRESS AVE SCARBOROUGH ON M1P 2Z0					
TOTAL	1	0	0	0	1
SCARBOROUGH RPO TOWN CENTRE1-300 BOROUGH DR SCARBOROUGH ON M1P 4P0					
TOTAL	10	0	0	0	10
SCARBOROUGH LCD D4-280 PROGRESS AVE SCARBOROUGH ON M1R 3C0					
TOTAL	12308	0	0	0	12308
SCARBOROUGH RPO PARKWAY MALL31-85 ELLESMERE RD SCARBOROUGH ON M1R 4B0					
TOTAL	51	0	0	0	51
GRAND TOTAL	435354	0	0	0	435354

	HOUSES	APARTMENTS	FARMS	BUSINESSES	TOTAL POINTS OF CALL
TORONTO LCD AGINCOURT280 PROGRESS AVE SCARBOROUGH ON M1S 1T0					
TOTAL	12415	0	0	0	12415
SCARBOROUGH STN AGINCOURT1-280 PROGRESS AVE SCARBOROUGH ON M1S 1V0					
TOTAL	0	0	0	0	0
SCARBOROUGH RPO FINCH-MIDLAND103-4190 FINCH AVE E SCARBOROUGH ON M1S 4T0					
TOTAL	37	0	0	0	37
SCARBOROUGH RPO HUNTINGWOOD1-2355 WARDEN AVE SCARBOROUGH ON M1T 1V0					
TOTAL	10	0	0	0	10
SCARBOROUGH RPO SHEPPARD PHARM1-2901 SHEPPARD AVE E SCARBOROUGH ON M1T 3J0					
TOTAL	18	0	0	0	18
SCARBOROUGH RPO AGINCOURT3607 SHEPPARD AVE E SCARBOROUGH ON M1T 3L0					
TOTAL	65	0	0	0	65
SCARBOROUGH RPO WOODSIDE SQUARE161-1571 SANDHURST CIR SCARBOROUGH ON M1V 1V0					
TOTAL	108	0	0	0	108
TORONTO LCD AGINCOURT 42-280 PROGRESS AVE SCARBOROUGH ON M1V 2T0					
TOTAL	14522	0	0	0	14522
SCARBOROUGH RPO MILLIKEN1-5671 STEELES AVE E SCARBOROUGH ON M1V 5P0					
TOTAL	46	0	0	0	46
SCARBOROUGH STN F280 PROGRESS AVE SCARBOROUGH ON M1W 2K0					
TOTAL	17262	0	0	0	17262
SCARBOROUGH RPO BRIDLEWOOD MALL1-2900 WARDEN AVE SCARBOROUGH ON M1W 2S0					
TOTAL	0	0	0	0	0
SCARBOROUGH RPO VILLAGE SQUARE2942 FINCH AVE E SCARBOROUGH ON M1W 2T0					
TOTAL	18	0	0	0	18
WILLOWDALE LCD 255 TEMPO AVE NORTH YORK ON M2H 1A0					
TOTAL	10893	0	0	0	10893
NORTH YORK RPO DEXTER5899 LESLIE ST NORTH YORK ON M2H 1J0					
TOTAL	42	0	0	0	42
NORTH YORK RPO LESLIE NYMARK1-4865 LESLIE ST NORTH YORK ON M2J 2K0					
TOTAL	46	0	0	0	46
NORTH YORK RPO DON VALLEY2075-1800 SHEPPARD AVE E NORTH YORK ON M2J 5B0					
TOTAL	10	0	0	0	10
NORTH YORK RPO CUMMER3299 BAYVIEW AVE NORTH YORK ON M2K 1A0					
TOTAL	68	0	0	0	68
GRAND TOTAL	435354	0	0	0	435354

	HOUSES	APARTMENTS	FARMS	BUSINESSES	TOTAL POINTS OF CALL
WILLOWDALE LCD B699 SHEPPARD AVE E NORTH YORK ON M2K 1E0					
TOTAL	2625	0	0	0	2625
NORTH YORK RPO BAYVIEW VILLAGE7A-2901 BAYVIEW AVE NORTH YORK ON M2K 1H0					
TOTAL	124	0	0	0	124
NORTH YORK RPO YORK MILLS PLAZ1-2528 BAYVIEW AVE NORTH YORK ON M2L 1A0					
TOTAL	5	0	0	0	5
NORTH YORK RPO CENTERPOINT6428 YONGE ST NORTH YORK ON M2M 4J0					
TOTAL	139	0	0	0	139
NORTH YORK RPO YONGE AND FINCH5576 YONGE ST NORTH YORK ON M2N 5S0					
TOTAL	14	0	0	0	14
WILLOWDALE PO AB-4841 YONGE ST NORTH YORK ON M2N 5T0					
TOTAL	0	0	0	0	0
NORTH YORK RPO SHEPPARD CENTREB6-4841 YONGE ST NORTH YORK ON M2N 5W0					
TOTAL	134	0	0	0	134
NORTH YORK RPO THE CONCOURSE1-1057 STEELES AVE W NORTH YORK ON M2R 2S0					
TOTAL	204	0	0	0	204
WILLOWDALE STN D1-6035 BATHURST ST NORTH YORK ON M2R 3G0					
TOTAL	5072	0	0	0	5072
NORTH YORK RPO PARKWOODS PLAZA1285 YORK MILLS RD NORTH YORK ON M3A 1Z0					
TOTAL	32	0	0	0	32
TORONTO RPO YK MILLS LESLIE1859 LESLIE ST NORTH YORK ON M3B 1X0					
TOTAL	32	0	0	0	32
WILLOWDALE PO B70 WYNFORD DR NORTH YORK ON M3C 0B0					
TOTAL	0	0	0	0	0
WILLOWDALE LCD L70 WYNFORD DR NORTH YORK ON M3C 1J0					
TOTAL	3794	0	0	0	3794
NORTH YORK RPO DON MILLS2-946 LAWRENCE AVE E NORTH YORK ON M3C 1P0					
TOTAL	14	0	0	0	14
NORTH YORK RPO FLEMINGDON1-747 DON MILLS RD NORTH YORK ON M3C 1S0					
TOTAL	15	0	0	0	15
TORONTO LCD DON MILLS70 WYNFORD DR NORTH YORK ON M3C 2E0					
TOTAL	9517	0	0	0	9517
NORTH YORK STN DON MILLS1-70 WYNFORD DR NORTH YORK ON M3C 2H0					
GRAND TOTAL	435354	0	0	0	435354

	HOUSES	APARTMENTS	FARMS	BUSINESSES	TOTAL POINTS OF CALL
TOTAL	34	0	0	0	34
TORONTO RPO SHEPPARD PLAZA592 SHEPPARD AVE W NORTH YORK ON M3H 2W0					
TOTAL	2	0	0	0	2
NORTH YORK RPO DOWNSVIEW5-1027 FINCH AVE W NORTH YORK ON M3J 2C0					
TOTAL	82	0	0	0	82
NORTH YORK RPO KEELE SHEPPARD3364 KEELE ST NORTH YORK ON M3J 3L0					
TOTAL	42	0	0	0	42
NORTH YORK RPO STEELES WEST6-2215 STEELES AVE W NORTH YORK ON M3J 3N0					
TOTAL	13	0	0	0	13
NORTH YORK RPO JANE WILSON1-1597 WILSON AVE NORTH YORK ON M3L 1B0					
TOTAL	122	0	0	0	122
TORONTO RPO KEELE WILSON1116 WILSON AVE TORONTO ON M3M 1G0					
TOTAL	30	0	0	0	30
TORONTO LCD DOWNSVIEW A66 RAY AVE YORK ON M3M 2G0					
TOTAL	16118	0	0	0	16118
WILLOWDALE LCD N500 OAKDALE RD NORTH YORK ON M3N 0A0					
TOTAL	8344	0	0	0	8344
NORTH YORK RPO JANE-FINCH MALL1-3975 JANE ST NORTH YORK ON M3N 2K0					
TOTAL	145	0	0	0	145
TORONTO LCD DOWNSVIEW C500 OAKDALE RD NORTH YORK ON M3N 2S0					
TOTAL	8972	0	0	0	8972
NORTH YORK RPO VICTORIA TERR19-1448 LAWRENCE AVE E NORTH YORK ON M4A 2S0					
TOTAL	0	0	0	0	0
NORTH YORK STN O70 WYNFORD DR NORTH YORK ON M4B 2B0					
TOTAL	5421	0	0	0	5421
TORONTO RPO O'CONNOR1095 O'CONNOR DR EAST YORK ON M4B 2T0					
TOTAL	39	0	0	0	39
TORONTO RPO COXWELL SHOPPER1630 DANFORTH AVE TORONTO ON M4C 1H0					
TOTAL	12	0	0	0	12
TORONTO STN H600 COMMISSIONERS ST TORONTO ON M4C 1L0					
TOTAL	14459	0	0	0	14459
TORONTO RPO SHOPPERS WORLD3003 DANFORTH AVE TORONTO ON M4C 1M0					
TOTAL	61	0	0	0	61
GRAND TOTAL	435354	0	0	0	435354

	HOUSES	APARTMENTS	FARMS	BUSINESSES	TOTAL POINTS OF CALL
TORONTO RPO WOODBINE HTS1500 WOODBINE AVE EAST YORK ON M4C 4G0					
TOTAL	45	0	0	0	45
TORONTO RPO THE BEACHES2140A QUEEN ST E TORONTO ON M4E 1E0					
TOTAL	0	0	0	0	0
TORONTO RPO LEASIDE1601 BAYVIEW AVE TORONTO ON M4G 3B0					
TOTAL	34	0	0	0	34
TORONTO STN R70 WYNFORD DR NORTH YORK ON M4G 3T0					
TOTAL	3541	0	0	0	3541
TORONTO RPO THORNCLIFFERPO-45 OVERLEA BLVD TORONTO ON M4H 1C0					
TOTAL	110	0	0	0	110
TORONTO RPO DANFORTH755 DANFORTH AVE TORONTO ON M4J 0A0					
TOTAL	30	0	0	0	30
TORONTO STN J600 COMMISSIONERS ST TORONTO ON M4J 1L0					
TOTAL	13190	0	0	0	13190
TORONTO RPO CHESTER358 DANFORTH AVE TORONTO ON M4K 1M0					
TOTAL	32	0	0	0	32
TORONTO RPO ELLERBECKRP0-180 DANFORTH AVE TORONTO ON M4K 1N0					
TOTAL	24	0	0	0	24
TORONTO RPO LESLIE ST1-1015 LAKE SHORE BLVD E TORONTO ON M4M 1B0					
TOTAL	15	0	0	0	15
TORONTO STN G600 COMMISSIONERS ST TORONTO ON M4M 1H0					
TOTAL	12112	0	0	0	12112
TORONTO RPO QUEEN CARLAWRPO-970 QUEEN ST E TORONTO ON M4M 1J0					
TOTAL	52	0	0	0	52
TORONTO PO K2708 YONGE ST TORONTO ON M4N 2H0					
TOTAL	0	0	0	0	0
TORONTO RPO BEDFORD3366 YONGE ST TORONTO ON M4N 2M0					
TOTAL	44	0	0	0	44
TORONTO RPO YONGE EGLINTON1-2300 YONGE ST TORONTO ON M4P 1E0					
TOTAL	37	0	0	0	37
TORONTO LCD K195 WICKSTEED AVE EAST YORK ON M4P 2E0					
TOTAL	6033	0	0	0	6033
TORONTO RPO BROADWAY1-2345 YONGE ST TORONTO ON M4P 3E0					
TOTAL	9	0	0	0	9
GRAND TOTAL	435354	0	0	0	435354

	HOUSES	APARTMENTS	FARMS	BUSINESSES	TOTAL POINTS OF CALL
TORONTO RPO DAVISVILLE1881 YONGE ST TORONTO ON M4S 3C0					
TOTAL	30	0	0	0	30
TORONTO RPO ST CLAIR CENTRE1421 YONGE ST TORONTO ON M4T 1K0					
TOTAL	51	0	0	0	51
TORONTO LCD Q195 WICKSTEED AVE EAST YORK ON M4T 1L0					
TOTAL	5912	0	0	0	5912
TORONTO PO Q27 ST CLAIR AVE E TORONTO ON M4T 1M0					
TOTAL	21	0	0	0	21
TORONTO RPO HEATH YONGERPO-1507 YONGE ST TORONTO ON M4T 1Z0					
TOTAL	10	0	0	0	10
TORONTO RPO HUDSON BAY CTRRPO-20 BLOOR ST E TORONTO ON M4W 1A0					
TOTAL	65	0	0	0	65
TORONTO RPO MANULIFE305-55 BLOOR ST W TORONTO ON M4W 1B0					
TOTAL	63	0	0	0	63
TORONTO RPO GREENWIN SQUARE5-345 BLOOR ST E TORONTO ON M4W 3J0					
TOTAL	68	0	0	0	68
TORONTO LCD F675 COMMISSIONERS ST TORONTO ON M4W 3N0					
TOTAL	1565	0	0	0	1565
TORONTO LCD CHARLES ST675 COMMISSIONERS ST TORONTO ON M4Y 1T0					
TOTAL	383	0	0	0	383
TORONTO RPO WOOD STREETRPO-465 YONGE ST TORONTO ON M4Y 1X0					
TOTAL	36	0	0	0	36
TORONTO PO F663A YONGE ST TORONTO ON M4Y 2T0					
TOTAL	42	0	0	0	42
TORONTO LCD ADELAIDE600 COMMISSIONERS ST TORONTO ON M5A 1C0					
TOTAL	3244	0	0	0	3244
TORONTO RPO CORKTOWNRPO-351 QUEEN ST E TORONTO ON M5A 1T0					
TOTAL	41	0	0	0	41
TORONTO RPO CABBAGETOWNRPO-467 PARLIAMENT ST TORONTO ON M5A 3A0					
TOTAL	26	0	0	0	26
TORONTO RPO DUNDAS SQUARERPO-10 DUNDAS ST E TORONTO ON M5B 2G0					
TOTAL	10	0	0	0	10
TORONTO RPO SHOPPER'S DRUGRPO-220 YONGE ST TORONTO ON M5B 2H0					
GRAND TOTAL	435354	0	0	0	435354

	HOUSES	APARTMENTS	FARMS	BUSINESSES	TOTAL POINTS OF CALL
TOTAL	20	0	0	0	20
TORONTO LCD 2400-600 COMMISSIONERS ST TORONTO ON M5C 1A0					
TOTAL	235	0	0	0	235
TORONTO PO ADELAIDERPO-31 ADELAIDE ST E TORONTO ON M5C 2J0					
TOTAL	31	0	0	0	31
TORONTO RPO YONGE-KINGRPO-69 YONGE ST TORONTO ON M5E 1K0					
TOTAL	30	0	0	0	30
TORONTO RPO MARKET18 LOWER JARVIS ST TORONTO ON M5E 1N0					
TOTAL	1	0	0	0	1
TORONTO RPO BAY ADELAIDEC1-333 BAY ST TORONTO ON M5H 2R0					
TOTAL	3	0	0	0	3
TORONTO LCD 1600 COMMISSIONERS ST TORONTO ON M5J 1E0					
TOTAL	109	0	0	0	109
TORONTO PO ROYAL BANKRPO-200 BAY ST TORONTO ON M5J 2H0					
TOTAL	0	0	0	0	0
TORONTO RPO ROYL BANK PLAZASUB-200 BAY ST TORONTO ON M5J 2J0					
TOTAL	21	0	0	0	21
TORONTO RPO BROOKFIELDRPO-181 BAY ST TORONTO ON M5J 2T0					
TOTAL	25	0	0	0	25
TORONTO STN TORONTO DOM66 WELLINGTON ST W TORONTO ON M5K 1A0					
TOTAL	25	0	0	0	25
TORONTO STN COMMERCE COURT25 KING ST W TORONTO ON M5L 1A0					
TOTAL	0	0	0	0	0
TORONTO RPO AVENUE LAWRENCE1-1500 AVENUE RD TORONTO ON M5M 3X0					
TOTAL	0	0	0	0	0
TORONTO STN S195 WICKSTEED AVE EAST YORK ON M5M 3Y0					
TOTAL	10299	0	0	0	10299
TORONTO RPO CASTLEWOOD1-550 EGLINTON AVE W TORONTO ON M5N 1B0					
TOTAL	127	0	0	0	127
TORONTO RPO DUPONT1-292 DUPONT ST TORONTO ON M5R 1V0					
TOTAL	1	0	0	0	1
TORONTO RPO AVENUE ROAD383-87 AVENUE RD TORONTO ON M5R 3R0					
TOTAL	13	0	0	0	13
GRAND TOTAL	435354	0	0	0	435354

	HOUSES	APARTMENTS	FARMS	BUSINESSES	TOTAL POINTS OF CALL
TORONTO PO P875 BLOOR ST W TORONTO ON M5S 0A0					
TOTAL	60	0	0	0	60
TORONTO RPO THE COLONADE202-131 BLOOR ST W TORONTO ON M5S 1R0					
TOTAL	24	0	0	0	24
TORONTO RPO WALMERRPO-360A BLOOR ST W TORONTO ON M5S 1X0					
TOTAL	34	0	0	0	34
TORONTO LCD P66 RAY AVE YORK ON M5S 2J0					
TOTAL	3065	0	0	0	3065
TORONTO RPO COLLEGE SPADINA105-340 COLLEGE ST TORONTO ON M5T 1S0					
TOTAL	15	0	0	0	15
TORONTO LCD B675 COMMISSIONERS ST TORONTO ON M5T 2C0					
TOTAL	2655	0	0	0	2655
TORONTO RPO U.O.TRPO-214 COLLEGE ST TORONTO ON M5T 3A0					
TOTAL	0	0	0	0	0
TORONTO RPO DUNDAS SPADINA280 SPADINA AVE TORONTO ON M5T 3B0					
TOTAL	86	0	0	0	86
TORONTO RPO KING ST WRPO-388 KING ST W TORONTO ON M5V 1K0					
TOTAL	34	0	0	0	34
TORONTO RPO QUEEN BEVERLY2-260 QUEEN ST W TORONTO ON M5V 1Z0					
TOTAL	34	0	0	0	34
TORONTO RPO QUEEN BATHURSTRPO-524 QUEEN ST W TORONTO ON M5V 2B0					
TOTAL	14	0	0	0	14
TORONTO RPO LIBERTY VILLAGE761 KING ST W TORONTO ON M5V 2K0					
TOTAL	7	0	0	0	7
TORONTO PO BRPO-119 SPADINA AVE TORONTO ON M5V 2L0					
TOTAL	0	0	0	0	0
TORONTO RPO QUEENS QUAY390 QUEENS QUAY W TORONTO ON M5V 3A0					
TOTAL	0	0	0	0	0
TORONTO STN A25 THE ESPLANADE TORONTO ON M5W 1A0					
TOTAL	594	0	0	0	594
TORONTO STN 1ST CAN PLACE1-100 KING ST W TORONTO ON M5X 1A0					
TOTAL	0	0	0	0	0
TORONTO RPO LAWRENCE PLAZA3110 BATHURST ST NORTH YORK ON M6A 1A0					
TOTAL	26	0	0	0	26
GRAND TOTAL	435354	0	0	0	435354

	HOUSES	APARTMENTS	FARMS	BUSINESSES	TOTAL POINTS OF CALL
NORTH YORK RPO DUFFERIN1-770 LAWRENCE AVE W NORTH YORK ON M6A 2T0					
TOTAL	71	0	0	0	71
NORTH YORK RPO YORKDALE MALLRPO-3401 DUFFERIN ST NORTH YORK ON M6A 2V0					
TOTAL	27	0	0	0	27
NORTH YORK RPO MARLEERPO-373 MARLEE AVE NORTH YORK ON M6B 1V0					
TOTAL	10	0	0	0	10
TORONTO STN T66 RAY AVE YORK ON M6B 3T0					
TOTAL	6616	0	0	0	6616
TORONTO RPO NORTOWN922 EGLINTON AVE W TORONTO ON M6C 2C0					
TOTAL	1	0	0	0	1
TORONTO RPO WEST SIDE2343 EGLINTON AVE W YORK ON M6E 2S0					
TOTAL	25	0	0	0	25
TORONTO STN L66 RAY AVE YORK ON M6E 2W0					
TOTAL	23115	0	0	0	23115
TORONTO RPO EGLINTON-DUFFRPO-1840 EGLINTON AVE W TORONTO ON M6E 3S0					
TOTAL	33	0	0	0	33
TORONTO RPO COLLEGE SQUARE1-725 COLLEGE ST TORONTO ON M6G 1C0					
TOTAL	65	0	0	0	65
TORONTO PO E875 BLOOR ST W TORONTO ON M6G 1M0					
TOTAL	120	0	0	0	120
TORONTO RPO BLOORCOURT998 BLOOR ST W TORONTO ON M6H 1L0					
TOTAL	33	0	0	0	33
TORONTO RPO GALLERIARPO-1245 DUPONT ST TORONTO ON M6H 2A0					
TOTAL	54	0	0	0	54
TORONTO LCD E66 RAY AVE YORK ON M6H 2X0					
TOTAL	15357	0	0	0	15357
TORONTO PO C119 OSSINGTON AVE TORONTO ON M6J 0A0					
TOTAL	84	0	0	0	84
TORONTO LCD C675 COMMISSIONERS ST TORONTO ON M6J 1J0					
TOTAL	13286	0	0	0	13286
TORONTO RPO DUNDAS DOVERCRTRPO-1260 DUNDAS ST W TORONTO ON M6J 1W0					
TOTAL	16	0	0	0	16
TORONTO RPO NORTH PARK1395 LAWRENCE AVE W TORONTO ON M6L 1A0					
GRAND TOTAL	435354	0	0	0	435354

	HOUSES	APARTMENTS	FARMS	BUSINESSES	TOTAL POINTS OF CALL
TOTAL	10	0	0	0	10
NORTH YORK STN W66 RAY AVE YORK ON M6M 2P0					
TOTAL	10022	0	0	0	10022
TORONTO RPO KEELERPO-620 KEELE ST TORONTO ON M6N 3E0					
TOTAL	39	0	0	0	39
YORK RPO JANE PARK PLAZARPO-873 JANE ST YORK ON M6N 4C0					
TOTAL	56	0	0	0	56
TORONTO RPO JUNCTION GDNS2938 DUNDAS ST W TORONTO ON M6P 1Y0					
TOTAL	80	0	0	0	80
TORONTO RPO HIGH PARKRPO-1938 BLOOR ST W TORONTO ON M6P 3K0					
TOTAL	15	0	0	0	15
TORONTO RPO DUNDAS ST2238 DUNDAS ST W TORONTO ON M6R 3A0					
TOTAL	10	0	0	0	10
TORONTO RPO RONCESVALLES137 RONCESVALLES AVE TORONTO ON M6R 3L0					
TOTAL	19	0	0	0	19
TORONTO LCD 3145 THE WEST MALL ETOBICOKE ON M6S 1P0					
TOTAL	11033	0	0	0	11033
TORONTO RPO BLOOR WEST2336 BLOOR ST W TORONTO ON M6S 1T0					
TOTAL	66	0	0	0	66
TORONTO STN PROVINCIAL GOVT2-969 EASTERN AVE TORONTO ON M7A 1A0					
TOTAL	0	0	0	0	0
TORONTO STN BRM B3-969 EASTERN AVE TORONTO ON M7Y 1A0					
TOTAL	0	0	0	0	0
ETOBICOKE RPO MIMICO2408 LAKE SHORE BLVD W ETOBICOKE ON M8V 1C0					
TOTAL	1	0	0	0	1
ETOBICOKE RPO LAKE SHORE VLG1-2850 LAKE SHORE BLVD W ETOBICOKE ON M8V 1H0					
TOTAL	0	0	0	0	0
ETOBICOKE STN N2-145 THE WEST MALL ETOBICOKE ON M8V 1J0					
TOTAL	9633	0	0	0	9633
ETOBICOKE RPO LONG BRANCH1-3701 LAKE SHORE BLVD W ETOBICOKE ON M8W 1P0					
TOTAL	54	0	0	0	54
ETOBICOKE RPO ROYAL YRK BLOOR1-3010 BLOOR ST W ETOBICOKE ON M8X 1C0					
TOTAL	0	0	0	0	0
GRAND TOTAL	435354	0	0	0	435354

	HOUSES	APARTMENTS	FARMS	BUSINESSES	TOTAL POINTS OF CALL
ETOBICOKE RPO THE QUEENSWAY736A THE QUEENSWAY ETOBICOKE ON M8Y 1L0					
TOTAL	34	0	0	0	34
ETOBICOKE RPO STONEGATE1-150 BERRY RD ETOBICOKE ON M8Y 1W0					
TOTAL	15	0	0	0	15
ETOBICOKE PO USTN-145 THE WEST MALL ETOBICOKE ON M8Z 1A0					
TOTAL	1	0	0	0	1
ETOBICOKE LCD U2-145 THE WEST MALL ETOBICOKE ON M8Z 1P0					
TOTAL	7720	0	0	0	7720
ETOBICOKE PO D145 THE WEST MALL ETOBICOKE ON M9A 1A0					
TOTAL	5	0	0	0	5
ETOBICOKE LCD D145 THE WEST MALL ETOBICOKE ON M9A 1B0					
TOTAL	11297	0	0	0	11297
ETOBICOKE RPO THORNCREST4-1500 ISLINGTON AVE ETOBICOKE ON M9A 3L0					
TOTAL	3	0	0	0	3
ETOBICOKE RPO HUMBERTOWN CTR70-270 THE KINGSWAY ETOBICOKE ON M9A 3T0					
TOTAL	15	0	0	0	15
ETOBICOKE RPO SIX POINTS PLAZ100-5230 DUNDAS ST W ETOBICOKE ON M9B 1L0					
TOTAL	2	0	0	0	2
ETOBICOKE RPO CLOVERDALE MALL174-250 THE EAST MALL ETOBICOKE ON M9B 3Y0					
TOTAL	41	0	0	0	41
ETOBICOKE RPO THE EAST MALL600 THE EAST MALL ETOBICOKE ON M9B 4B0					
TOTAL	7	0	0	0	7
ETOBICOKE RPO SHERWAY GARDENS RPO-25 THE WEST MALL ETOBICOKE ON M9C 1A0					
TOTAL	36	0	0	0	36
ETOBICOKE PO ESTN-145 THE WEST MALL ETOBICOKE ON M9C 1B0					
TOTAL	1	0	0	0	1
ETOBICOKE PO ASTN-145 THE WEST MALL ETOBICOKE ON M9C 1C0					
TOTAL	18	0	0	0	18
ETOBICOKE RPO BURNHAMTHORPERPO-666 BURNHAMTHORPE RD ETOBICOKE ON M9C 2X0					
TOTAL	18	0	0	0	18
ETOBICOKE LCD A2-145 THE WEST MALL ETOBICOKE ON M9C 2Y0					
TOTAL	6200	0	0	0	6200
TORONTO LCD WESTON B500 OAKDALE RD NORTH YORK ON M9L 1X0					
TOTAL	7185	0	0	0	7185
GRAND TOTAL	435354	0	0	0	435354

	HOUSES	APARTMENTS	FARMS	BUSINESSES	TOTAL POINTS OF CALL
NORTH YORK STN WESTON B1-19 TORYORK DR NORTH YORK ON M9L 1Y0					
TOTAL	0	0	0	0	0
TORONTO RPO FINCHDALE MALL2550 FINCH AVE W TORONTO ON M9M 2J0					
TOTAL	52	0	0	0	52
YORK RPO OLD WESTON1995 WESTON RD YORK ON M9N 1W0					
TOTAL	75	0	0	0	75
YORK STN WESTON A66 RAY AVE YORK ON M9N 1X0					
TOTAL	13294	0	0	0	13294
NORTH YORK RPO JANE TRETHEWEY1533 JANE ST NORTH YORK ON M9N 2R0					
TOTAL	7	0	0	0	7
ETOBICOKE RPO MARTINWAY PLAZA1-415 THE WESTWAY ETOBICOKE ON M9R 1H0					
TOTAL	0	0	0	0	0
ETOBICOKE RPO RICHVIEW1-250 WINCOTT DR ETOBICOKE ON M9R 2R0					
TOTAL	29	0	0	0	29
ETOBICOKE RPO WESTWAY CENTRE7-1735 KIPLING AVE ETOBICOKE ON M9R 2Y0					
TOTAL	15	0	0	0	15
ETOBICOKE RPO THISTLETOWNRPO-900 ALBION RD ETOBICOKE ON M9V 1A0					
TOTAL	10	0	0	0	10
ETOBICOKE RPO ALBION SHOPPERSRPO-1530 ALBION RD ETOBICOKE ON M9V 1B0					
TOTAL	184	0	0	0	184
ETOBICOKE STN C2110 KIPLING AVE ETOBICOKE ON M9V 1C0					
TOTAL	8311	0	0	0	8311
ETOBICOKE PO B2110 KIPLING AVE ETOBICOKE ON M9W 0A0					
TOTAL	0	0	0	0	0
ETOBICOKE RPO REXDALEA1-123 REXDALE BLVD ETOBICOKE ON M9W 1P0					
TOTAL	4	0	0	0	4
ETOBICOKE LCD B2110 KIPLING AVE ETOBICOKE ON M9W 4K0					
TOTAL	6851	0	0	0	6851
GRAND TOTAL	435354	0	0	0	435354

Below, you will find some insights to your trade area. The provided charts give a simple visual representation of some key characteristics of your target area in order to help you better understand the dynamics of your market.

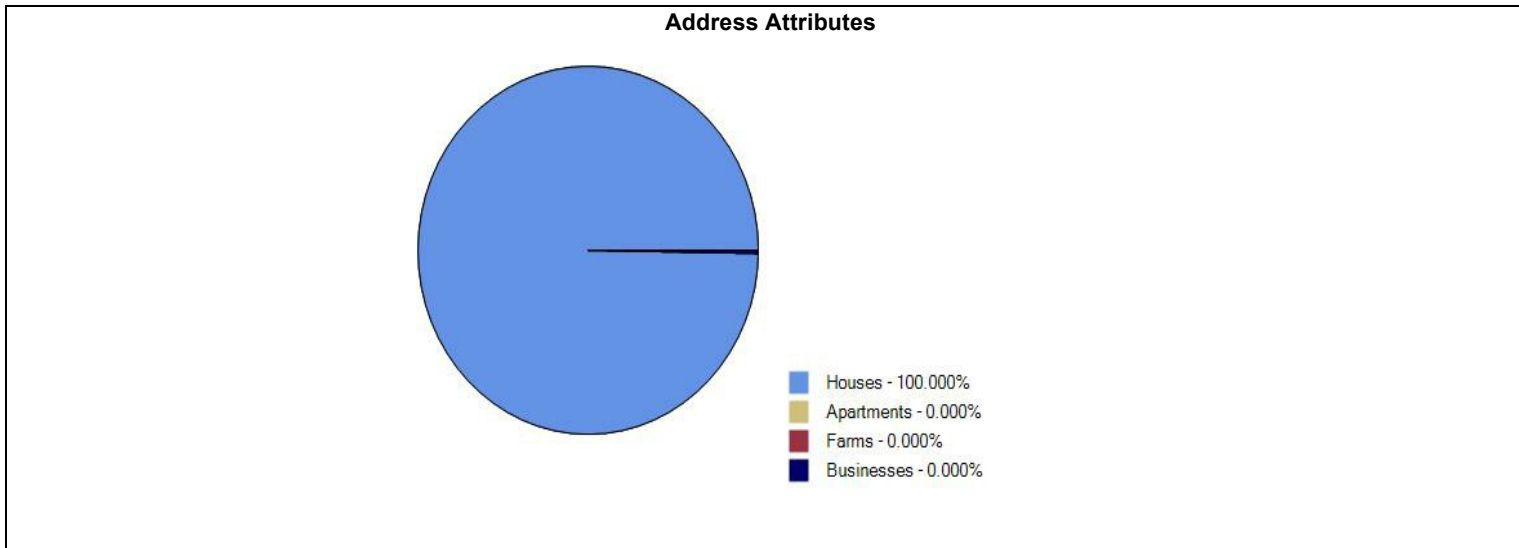

This chart provides you with a breakdown of various delivery points within your trade area, based on your selected address attributes.

The majority of your area is characterized by:
Houses

Did you know...

We can help you discover and harvest untapped market potential? We do so by generating a list of additional high value routes, typically located just outside your selected trade area, that meet or exceed your targeting criteria. To take advantage of this offering, simply accept our high value walk suggestions within the online application or request this feature when having an analysis run by our team of geospatial analysts.

Your Targeting Report

Powerful Data & Targeting

Looking for more ways to harvest the campaign-boosting powers of data and analytics? We have options...



It's time to be more direct. Reach more prospects with Canada Complete lists from Canada Post

Canada's best list just got even better. Our lists provide one of the largest reach in Canada, drawing from our mail delivery database of over 13 million residential addresses and close to a million business addresses. By customizing your mail with a name and/or an address you can provide an instant boost to open rates and responses. With our additional targeting filters, supplement your list by pinpointing specific audiences based on geographic, demographic, and lifestyle criteria that best match what your best prospects look like.

Why choose Canada Complete?

- We have more addresses than anyone else and with the best market penetration in the country
- Gain access to the most complete list that can provide nationwide access to apartments and suite numbers
- Validated addresses that you know are deliverable - save money by reducing returned mail
- Exclude existing customers by suppressing addresses you already have - only pay for the records you need
- Canada's best list for accessing Canadian New Movers - a segment that spends \$11B annually
- Enhance your list with a range of unique and exclusive targeting filters to reach your best audience

Ensure your mailing list is valid

Is bad address data hindering your campaign performance? Thanks to our **Smart Data Cleaner**, it doesn't have to. This easy-to-use online tool lets you clean and update your customer and prospect mailing lists. Not sure if your list needs a scrub? Get a free diagnostic first.

Reach people by name and boost response

Neighbourhood Mail™ is a powerful and effective marketing solution. To take your targeting to a whole new level use Canada Post Personalized Mail™, and reach Canadians by name and address at their place of residence or work. Studies have shown that 87% of Canadians are likely to read mail that is addressed to them personally, and that Personalized Mail™ garners three times as much attention as Neighbourhood Mail™.

Turn your customer data into actionable insight with our Advanced Analytics Services

Data is the fuel that drives campaign performance, but it can sometimes be a challenge to analyze and take action on it. That's where our dedicated team of analytics experts comes in. Through **penetration analysis, location intelligence, segmentation, modeling and profiling** they can help enhance your response potential by identifying your highest potential prospects.

Want to learn more about our powerful Data & Targeting Solutions?

Visit our website: www.canadapost.ca/datatargetingsolutions

email us at: data.targetingsolutions@canadapost.ca

If you wish to speak with one of our Data and Targeting specialists, call us at **1-877-281-4137**

1. **Address Attributes:** Describes the types of buildings present in your trade area, whether they are houses, apartments, farms, and/or businesses.
2. **All Points of Call:** The total number of physical locations (points of call) receiving your mailing on a given letter carrier's route, which can be houses, apartments, farms and/or businesses based on your selection criteria.
3. **Average Value:** The average value (%) of the chosen Statistics Canada demographic variables that can be associated with the letter carrier's route, which provides you with insight into your recipients.
4. **Cumulative Penetration:** The cumulative percentage of penetration associated with the letter carrier's routes based on the selected demographic variables.
5. **Cumulative Points of Call:** The cumulative point of call count associated with the letter carrier's routes, which has been calculated by adding the previous Delivery Mode rows in the report.
6. **Delivery Mode:** The area served by a letter carrier.
7. **Depot:** A postal facility established for the processing and delivery of mail. Example: Etobicoke, Ontario.
8. **Forward Sortation Area (FSA):** The first three characters (alpha-numeric-alpha) of a Postal Code ^{OM}, which represent a geographic area. Example: M9W
9. **Postal Station Summary:** This report indicates which postal stations are responsible for your targeted routes. The count of each point of call type (houses, apartments, farms, and/or businesses) is displayed for each depot. The total point of call count, listed at the end of the report, denotes the number of houses, apartments, farms, and/or businesses associated with each postal station.
10. **Route ID:** This represents the identifier assigned to each letter carrier's route. Its primary use is for the coordination of the mail delivery.
11. **Target Variables:** A report can have a minimum of one to a maximum of three Statistics Canada demographic variables selected. These variables are displayed in the value columns as a percentage (%) that can be associated with that entire Delivery Mode.
12. **Total Points of Call:** The total number of houses, apartments, farms, and/or businesses (based on your selection) associated with the depot in your Postal Station Summary. This number indicates how many pieces are required for each depot.
13. **Total:** This row represents the sum of each dwelling type (houses, apartments, farms, and/or businesses) within a depot.
14. **Valid for Mailings From:** Due to monthly route restructures, the results found within this report are valid between these dates. Mailing outside of these dates could cause delivery problems or pose a risk of non-delivery.
15. **Value1:** The percentage (%) of the Statistics Canada demographic variable that can be associated with that entire Delivery Mode. Example: Income \$100,000+