

Your Targeting Report

Mailing Campaign Details

01-09-2022

TRIMART RESEARCH CORPORATION

Mailing ID 3PG0B99180400945272



Thank you for taking advantage of our targeting service - a one stop solution designed to help you get the most out of your Smartmail Marketing™ campaigns.

- Anonymous Precision Targeter users will have their reports saved and accessible for 30 days from the day the report has been generated.
- Signed-In Precision Targeter users will have their reports saved and accessible for 13 months from the day the report has been generated.

Inside, find comprehensive insight into your selected trade area, including:

Variables	<Value 1> : Education: College or CEGEP, University
Address Attributes	Houses and Apartments
Number of Mail Pieces	1036154
Urban / Rural	All
Estimated Delivery Cost	\$176146.18
Delivery Mode (Route Type)	Letter Carrier (LC), Rural Route (RR), Suburban Service (SS), General Delivery (GD), Lock Box (LB), Call For (CF), Motorized Route (MR), Direct (DR)
Valid for Mailings From	21-12-17 To 22-01-13
Householder Types	Consumer's Choice

Not only does the attached report provide an in-depth look at your chosen trade area, it also harnesses the power of data analytics to help maximize your return on investment (ROI) by providing you with:

- A Route Ranking report that prioritizes your postal route selections based on your demographic criteria, enabling you to deliver your message to the people most likely to respond;
- A Postal Station Summary report that indicates the facilities responsible for your mailing;
- Maps, Impact Assessment, and many other campaign-enhancing resources.

Do you want to further improve your Smartmail Marketing™? Take advantage of our suite of data and targeting solutions:

Canada Complete Lists	Data Management Services	Analytics
Canada Complete lists provide one of the largest reach in Canada, drawing from Canada Post's mail delivery database of over 13 million residential addresses and close to a million business addresses. With our additional targeting filters, supplement your list by pinpointing specific audiences that best match what your best prospects look like.	With the help of Canada Post's Data Management Services, you can improve your address accuracy, identify movers, and suppress duplicate records. This will ensure clean, current, and accurate mail files - in doing so, you will have less undeliverable mail and an improved ROI.	Our analytics experts will work with you to ensure your consumer data delivers optimal results. For example, we can help identify highest-potential customers and prospects through penetration analysis, location intelligence, segmentation, modeling and profiling.

Questions? Contact your Canada Post Sales Representative or our Commercial Service Network at 1-866-757-5480.

Reaching the right people with the right message is a key driver of campaign success. The map below shows your selected trade area and the routes that make up your coverage. The routes are colour coded according to the penetration of your selected demographic variable(s) to show how closely it matches your ideal prospect.

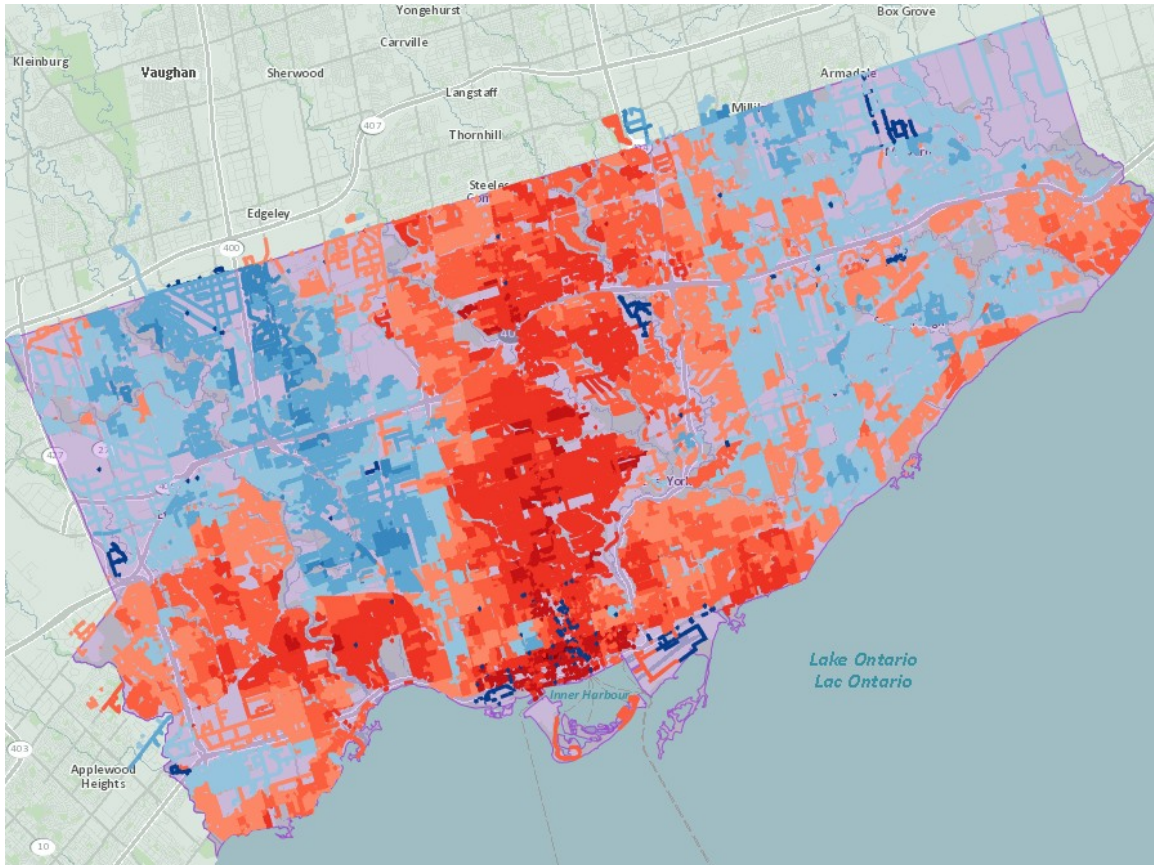

Legend - Demographic Variable Penetration

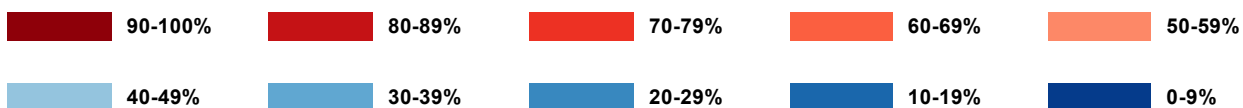

Your Targeting Report

Route Ranking Report



Below you will find your Route Ranking Report, which provides you with a tabular view of the routes within your trade area ranked according to the value of the selected demographic variable(s). By looking at the "Cumulative Penetration" and the "Cumulative Points of Call" columns, you can easily determine which routes you need to target in order to meet your desired quota.

TRIMART RESEARCH CORPORATION

FSA	Delivery Mode (Route)	Depot	All Points Of Call	Value 1 (%)	Avg Value	Cumulative Points of Call	Cumulative Penetration
M5V	LC0333	TORONTO LCD B	1270	91.88	91.88	1270	91.88
M5H	LC0111	TORONTO LCD 1	3	90.43	90.43	1273	91.88
M5H	LC0115	TORONTO LCD 1	136	90.43	90.43	1409	91.74
M5V	LC0326	TORONTO LCD B	154	90.43	90.43	1563	91.61
M5V	LC0319	TORONTO LCD B	254	89.83	89.83	1817	91.36
M5V	LC0337	TORONTO LCD B	147	89.36	89.36	1964	91.21
M5V	LC0323	TORONTO LCD B	348	88.89	88.89	2312	90.86
M6K	LC0041	TORONTO LCD C	1380	88.32	88.32	3692	89.91
M5J	LC0123	TORONTO LCD 1	319	88.21	88.21	4011	89.78
M5V	LC0335	TORONTO LCD B	994	87.68	87.68	5005	89.36
M5V	LC0311	TORONTO LCD B	531	87.48	87.48	5536	89.18
M5J	LC0131	TORONTO LCD 1	316	87.39	87.39	5852	89.08
M5J	LC0119	TORONTO LCD 1	926	87.2	87.2	6778	88.83
M5J	LC0121	TORONTO LCD 1	516	87.2	87.2	7294	88.71
M6K	LC0037	TORONTO LCD C	1502	87.17	87.17	8796	88.45
M5J	LC0125	TORONTO LCD 1	411	87.12	87.12	9207	88.39
M5J	LC0137	TORONTO LCD 1	545	87.12	87.12	9752	88.32
M5A	LC0017	TORONTO LCD ADELAIDE	644	87.02	87.02	10396	88.24
M5H	LC0103	TORONTO LCD 1	666	86.95	86.95	11062	88.16
M5S	LB0001	TORONTO RPO THE COLONADE	24	86.92	86.92	11086	88.16
M5S	LB0001	TORONTO RPO WALMER	34	86.92	86.92	11120	88.15
M5S	MR0099	TORONTO LCD P	1	86.92	86.92	11121	88.15
M5V	LC0339	TORONTO LCD B	766	86.92	86.92	11887	88.07
M5T	LB0001	TORONTO RPO U.O.T	9	86.92	86.92	11896	88.07
M5V	LC0347	TORONTO LCD B	1954	86.76	86.76	13850	87.89
M4Y	LB0001	TORONTO RPO WOOD STREET	39	86.36	86.36	13889	87.88
M6K	LC0043	TORONTO LCD C	252	86.18	86.18	14141	87.85
M6K	LC0031	TORONTO LCD C	657	86.13	86.13	14798	87.78
M5V	LC0318	TORONTO LCD B	1181	86.11	86.11	15979	87.65
M5V	LC0321	TORONTO LCD B	315	85.98	85.98	16294	87.62
M5E	LC0245	TORONTO LCD 2	972	85.73	85.73	17266	87.51
M5V	LC0320	TORONTO LCD B	1508	85.67	85.67	18774	87.37
M5V	LC0322	TORONTO LCD B	1224	85.59	85.59	19998	87.26
M6K	LC0033	TORONTO LCD C	1119	85.49	85.49	21117	87.16
M5V	LC0332	TORONTO LCD B	433	85.36	85.36	21550	87.13
M5V	LC0327	TORONTO LCD B	705	85.33	85.33	22255	87.07
M6K	LC0046	TORONTO LCD C	1526	85.2	85.2	23781	86.95
M5E	LC0251	TORONTO LCD 2	1316	85.06	85.06	25097	86.85
M8X	LB0001	ETOBICOKE RPO ROYAL YRK BLOOR	0	84.92	84.92	25097	86.85
M5V	LC0308	TORONTO LCD B	1335	84.78	84.78	26432	86.75

FSA	Delivery Mode (Route)	Depot	All Points Of Call	Value 1 (%)	Avg Value	Cumulative Points of Call	Cumulative Penetration
M5V	LC0341	TORONTO LCD B	346	84.78	84.78	26778	86.72
M5E	LC0247	TORONTO LCD 2	1031	84.67	84.67	27809	86.65
M5V	LC0330	TORONTO LCD B	940	84.51	84.51	28749	86.58
M5J	LC0127	TORONTO LCD 1	835	84.44	84.44	29584	86.52
M5E	LB0001	TORONTO RPO YONGE-KING	34	84.18	84.18	29618	86.51
M5A	LC0019	TORONTO LCD ADELAIDE	581	84.05	84.05	30199	86.47
M5V	LC0324	TORONTO LCD B	1152	83.82	83.82	31351	86.37
M4M	LC0422	TORONTO STN G	253	83.76	83.76	31604	86.35
M5E	LC0241	TORONTO LCD 2	264	83.72	83.72	31868	86.33
M5R	LC0730	TORONTO LCD P	437	83.66	83.66	32305	86.29
M6K	LC0045	TORONTO LCD C	735	83.62	83.62	33040	86.23
M4S	LC0236	TORONTO LCD Q	994	83.54	83.54	34034	86.15
M5V	LC0342	TORONTO LCD B	2099	83.5	83.5	36133	86
M5J	LC0133	TORONTO LCD 1	958	83.45	83.45	37091	85.93
M4T	LB0001	TORONTO RPO HEATH YONGE	14	83.42	83.42	37105	85.93
M5E	LC0243	TORONTO LCD 2	830	83.18	83.18	37935	85.87
M5J	LC0129	TORONTO LCD 1	657	82.97	82.97	38592	85.82
M5A	LC0021	TORONTO LCD ADELAIDE	560	82.88	82.88	39152	85.78
M5J	LC0135	TORONTO LCD 1	1010	82.64	82.64	40162	85.7
M4Y	LC0108	TORONTO LCD CHARLES ST	842	82.55	82.55	41004	85.64
M5V	LC0316	TORONTO LCD B	642	82.5	82.5	41646	85.59
M5V	LC0314	TORONTO LCD B	1563	82.43	82.43	43209	85.47
M5V	LC0328	TORONTO LCD B	1446	82.43	82.43	44655	85.37
M4V	LC0253	TORONTO LCD Q	406	82.37	82.37	45061	85.35
M4S	LC0209	TORONTO LCD Q	455	82.34	82.34	45516	85.32
M5A	LC0032	TORONTO LCD ADELAIDE	717	82.34	82.34	46233	85.27
M5A	LB0001	TORONTO RPO CORKTOWN	44	82.34	82.34	46277	85.27
M5A	LB0001	TORONTO RPO CABBAGETOWN	26	82.34	82.34	46303	85.27
M5V	LC0310	TORONTO LCD B	1149	82.33	82.33	47452	85.2
M4Y	LC0114	TORONTO LCD CHARLES ST	1478	82.3	82.3	48930	85.11
M5V	LC0331	TORONTO LCD B	666	82.22	82.22	49596	85.07
M5C	LC0207	TORONTO LCD 2	0	82.19	82.19	49596	85.07
M5C	LC0229	TORONTO LCD 2	89	82.19	82.19	49685	85.06
M5C	LC0237	TORONTO LCD 2	179	82.19	82.19	49864	85.05
M5C	LC0239	TORONTO LCD 2	518	82.19	82.19	50382	85.02
M5E	LC0239	TORONTO LCD 2	76	82.19	82.19	50458	85.02
M5C	LB0001	TORONTO PO ADELAIDE	47	82.19	82.19	50505	85.02
M4M	LC0419	TORONTO STN G	147	82.15	82.15	50652	85.01
M4N	LB0001	TORONTO RPO BEDFORD	44	82.08	82.08	50696	85.01
M6S	LC0340	TORONTO LCD 3	258	82.08	82.08	50954	84.99
M5C	LC0235	TORONTO LCD 2	85	81.99	81.99	51039	84.99
M2J	LB0001	NORTH YORK RPO LESLIE NYMARK	47	81.9	81.9	51086	84.98
M5A	LC0028	TORONTO LCD ADELAIDE	1186	81.87	81.87	52272	84.91
M5N	LC0432	TORONTO STN S	288	81.77	81.77	52560	84.9
M5C	LC0241	TORONTO LCD 2	173	81.59	81.59	52733	84.89
M4R	LC0021	TORONTO LCD K	374	81.48	81.48	53107	84.86
M4R	LC0043	TORONTO LCD K	352	81.48	81.48	53459	84.84
M4P	LC0008	TORONTO LCD K	356	81.45	81.45	53815	84.82

FSA	Delivery Mode (Route)	Depot	All Points Of Call	Value 1 (%)	Avg Value	Cumulative Points of Call	Cumulative Penetration
M2N	LC0053	WILLOWDALE LCD N	935	81.24	81.24	54750	84.76
M5R	LC0724	TORONTO LCD P	518	81.22	81.22	55268	84.72
M6J	LB0001	TORONTO PO C	94	81.22	81.22	55362	84.72
M6J	LC0061	TORONTO LCD C	525	81.22	81.22	55887	84.68
M5P	LC0446	TORONTO STN S	507	81.21	81.21	56394	84.65
M5G	LC0217	TORONTO LCD 2	599	81.12	81.12	56993	84.62
M5P	LC0449	TORONTO STN S	263	81.09	81.09	57256	84.6
M5C	LC0233	TORONTO LCD 2	259	80.76	80.76	57515	84.58
M5R	LC0722	TORONTO LCD P	521	80.76	80.76	58036	84.55
M5V	LC0317	TORONTO LCD B	180	80.76	80.76	58216	84.54
M5R	LC0718	TORONTO LCD P	403	80.75	80.75	58619	84.51
M4V	LC0245	TORONTO LCD Q	157	80.63	80.63	58776	84.5
M4T	LC0251	TORONTO LCD Q	540	80.61	80.61	59316	84.46
M4S	LC0232	TORONTO LCD Q	795	80.59	80.59	60111	84.41
M6J	LC0056	TORONTO LCD C	831	80.58	80.58	60942	84.36
M2N	LC0055	WILLOWDALE LCD N	590	80.55	80.55	61532	84.32
M5R	LC0732	TORONTO LCD P	242	80.53	80.53	61774	84.31
M5A	LC0030	TORONTO LCD ADELAIDE	523	80.46	80.46	62297	84.28
M2N	LC0049	WILLOWDALE LCD N	373	80.41	80.41	62670	84.25
M4G	LC0209	TORONTO STN R	128	80.32	80.32	62798	84.25
M4V	LC0223	TORONTO LCD Q	803	80.32	80.32	63601	84.2
M4V	LC0225	TORONTO LCD Q	26	80.32	80.32	63627	84.19
M6J	LC0067	TORONTO LCD C	945	80.3	80.3	64572	84.14
M4R	LC0004	TORONTO LCD K	413	80.19	80.19	64985	84.11
M4T	LC0247	TORONTO LCD Q	161	80.15	80.15	65146	84.1
M4R	LC0031	TORONTO LCD K	289	80.1	80.1	65435	84.08
M5V	LC0345	TORONTO LCD B	1436	80.1	80.1	66871	84
M5R	LB0001	TORONTO RPO AVENUE ROAD	13	80.07	80.07	66884	84
M4W	LC0206	TORONTO LCD F	752	80.03	80.03	67636	83.95
M4N	LC0017	TORONTO LCD K	255	80.02	80.02	67891	83.94
M8X	LC0005	ETOBICOKE LCD D	150	80	80	68041	83.93
M4V	LC0229	TORONTO LCD Q	360	79.92	79.92	68401	83.91
M4S	LC0240	TORONTO LCD Q	1164	79.91	79.91	69565	83.84
M4W	LC0216	TORONTO LCD F	197	79.91	79.91	69762	83.83
M5R	LC0714	TORONTO LCD P	354	79.9	79.9	70116	83.81
M5R	LC0710	TORONTO LCD P	322	79.89	79.89	70438	83.79
M5E	LC0249	TORONTO LCD 2	922	79.87	79.87	71360	83.74
M2N	LC0024	WILLOWDALE LCD N	1125	79.83	79.83	72485	83.68
M4S	LC0222	TORONTO LCD Q	617	79.83	79.83	73102	83.65
M6S	LC0339	TORONTO LCD 3	290	79.83	79.83	73392	83.64
M4W	LC0208	TORONTO LCD F	238	79.81	79.81	73630	83.62
M5R	LC0739	TORONTO LCD P	369	79.8	79.8	73999	83.6
M6S	LC0341	TORONTO LCD 3	282	79.8	79.8	74281	83.59
M4P	LC0025	TORONTO LCD K	294	79.77	79.77	74575	83.57
M5R	LC0737	TORONTO LCD P	300	79.73	79.73	74875	83.56
M5V	LC0312	TORONTO LCD B	1049	79.63	79.63	75924	83.5
M4V	LC0217	TORONTO LCD Q	654	79.58	79.58	76578	83.47
M6C	LC0601	TORONTO STN L	344	79.53	79.53	76922	83.45
M5S	LC0706	TORONTO LCD P	416	79.52	79.52	77338	83.43

FSA	Delivery Mode (Route)	Depot	All Points Of Call	Value 1 (%)	Avg Value	Cumulative Points of Call	Cumulative Penetration
M5R	LC0720	TORONTO LCD P	163	79.51	79.51	77501	83.42
M4V	LC0231	TORONTO LCD Q	360	79.5	79.5	77861	83.41
M4T	LC0243	TORONTO LCD Q	304	79.48	79.48	78165	83.39
M4W	LC0214	TORONTO LCD F	493	79.42	79.42	78658	83.37
M5R	LC0716	TORONTO LCD P	443	79.42	79.42	79101	83.34
M4W	LC0202	TORONTO LCD F	818	79.32	79.32	79919	83.3
M5R	LC0735	TORONTO LCD P	154	79.3	79.3	80073	83.29
M4P	LB0001	TORONTO RPO YONGE EGLINTON	45	79.28	79.28	80118	83.29
M5V	LC0340	TORONTO LCD B	2038	79.27	79.27	82156	83.19
M5V	LC0343	TORONTO LCD B	879	79.27	79.27	83035	83.15
M2N	LC0044	WILLOWDALE LCD N	622	79.22	79.22	83657	83.12
M2N	LC0033	WILLOWDALE LCD N	903	79.2	79.2	84560	83.08
M5R	LC0725	TORONTO LCD P	259	79.15	79.15	84819	83.07
M4V	LC0255	TORONTO LCD Q	479	79.14	79.14	85298	83.05
M4V	LC0214	TORONTO LCD Q	424	79.1	79.1	85722	83.03
M6C	LC0607	TORONTO STN L	267	79.1	79.1	85989	83.01
M5R	LC0734	TORONTO LCD P	277	79.09	79.09	86266	83
M4N	LC0016	TORONTO LCD K	323	79.08	79.08	86589	82.99
M5P	LC0448	TORONTO STN S	342	79.08	79.08	86931	82.97
M4V	LC0206	TORONTO LCD Q	345	79.06	79.06	87276	82.96
M5H	LB0001	TORONTO RPO BAY ADELAIDE	3	79.03	79.03	87279	82.96
M5H	LC0107	TORONTO LCD 1	0	79.03	79.03	87279	82.96
M5H	LC0109	TORONTO LCD 1	34	79.03	79.03	87313	82.95
M5H	LC0129	TORONTO LCD 1	457	79.03	79.03	87770	82.93
M5J	LC0115	TORONTO LCD 1	139	79.03	79.03	87909	82.93
M5J	LB0001	TORONTO RPO ROYL BANK PLAZA	36	79.03	79.03	87945	82.93
M5K	LB0001	TORONTO STN TORONTO DOM	25	79.03	79.03	87970	82.93
M5S	LC0721	TORONTO LCD P	142	78.95	78.95	88112	82.92
M4G	LC0207	TORONTO STN R	426	78.9	78.9	88538	82.9
M5A	LC0023	TORONTO LCD ADELAIDE	840	78.9	78.9	89378	82.86
M2P	LC0318	WILLOWDALE LCD L	169	78.89	78.89	89547	82.85
M4T	LC0245	TORONTO LCD Q	251	78.87	78.87	89798	82.84
M4T	LC0237	TORONTO LCD Q	393	78.85	78.85	90191	82.83
M4T	LC0239	TORONTO LCD Q	409	78.84	78.84	90600	82.81
M5V	LC0329	TORONTO LCD B	706	78.84	78.84	91306	82.78
M5A	LC0026	TORONTO LCD ADELAIDE	884	78.78	78.78	92190	82.74
M4W	LC0205	TORONTO LCD F	237	78.7	78.7	92427	82.73
M4S	LC0211	TORONTO LCD Q	484	78.68	78.68	92911	82.71
M3H	LC0001	TORONTO LCD DOWNSVIEW A	266	78.58	78.58	93177	82.7
M5P	LC0451	TORONTO STN S	327	78.57	78.57	93504	82.68
M4R	LC0029	TORONTO LCD K	148	78.54	78.54	93652	82.67
M4R	LC0039	TORONTO LCD K	599	78.47	78.47	94251	82.65
M4S	LC0213	TORONTO LCD Q	711	78.45	78.45	94962	82.62
M4N	LC0010	TORONTO LCD K	222	78.44	78.44	95184	82.61
M6R	LB0001	TORONTO RPO DUNDAS ST	10	78.44	78.44	95194	82.61
M6R	LB0001	TORONTO RPO RONCESVALLES	26	78.44	78.44	95220	82.61
M5R	LC0728	TORONTO LCD P	341	78.41	78.41	95561	82.59

FSA	Delivery Mode (Route)	Depot	All Points Of Call	Value 1 (%)	Avg Value	Cumulative Points of Call	Cumulative Penetration
M5V	LC0325	TORONTO LCD B	842	78.39	78.39	96403	82.55
M5V	LC0336	TORONTO LCD B	937	78.34	78.34	97340	82.51
M5P	LC0447	TORONTO STN S	537	78.32	78.32	97877	82.49
M2N	LC0047	WILLOWDALE LCD N	916	78.31	78.31	98793	82.45
M4R	LC0025	TORONTO LCD K	192	78.3	78.3	98985	82.44
M2K	LC0911	WILLOWDALE LCD B	1172	78.29	78.29	100157	82.39
M4W	LC0201	TORONTO LCD F	308	78.24	78.24	100465	82.38
M5P	LC0438	TORONTO STN S	547	78.23	78.23	101012	82.36
M4G	LC0221	TORONTO STN R	478	78.17	78.17	101490	82.34
M4V	LC0215	TORONTO LCD Q	925	78.17	78.17	102415	82.3
M5S	LC0727	TORONTO LCD P	26	78.16	78.16	102441	82.3
M4W	LC0209	TORONTO LCD F	302	78.14	78.14	102743	82.29
M6P	LC0343	TORONTO LCD 3	3	78.12	78.12	102746	82.29
M4W	LC0207	TORONTO LCD F	467	78.08	78.08	103213	82.27
M4N	LC0002	TORONTO LCD K	373	78.03	78.03	103586	82.25
M9A	LC0050	ETOBICOKE LCD D	131	78.03	78.03	103717	82.25
M5M	LB0001	TORONTO RPO AVENUE LAWRENCE	0	77.99	77.99	103717	82.25
M6S	LC0342	TORONTO LCD 3	254	77.97	77.97	103971	82.24
M5A	LC0029	TORONTO LCD ADELAIDE	1100	77.96	77.96	105071	82.19
M4G	LC0204	TORONTO STN R	334	77.94	77.94	105405	82.18
M4T	LB0001	TORONTO RPO ST CLAIR CENTRE	58	77.91	77.91	105463	82.18
M4T	LC0225	TORONTO LCD Q	342	77.91	77.91	105805	82.16
M4T	LB0001	TORONTO PO Q	21	77.91	77.91	105826	82.16
M6S	LC0351	TORONTO LCD 3	545	77.87	77.87	106371	82.14
M4S	LC0234	TORONTO LCD Q	540	77.82	77.82	106911	82.12
M4T	LC0241	TORONTO LCD Q	261	77.79	77.79	107172	82.11
M4R	LC0032	TORONTO LCD K	1040	77.77	77.77	108212	82.07
M5R	LC0712	TORONTO LCD P	236	77.77	77.77	108448	82.06
M4V	LC0227	TORONTO LCD Q	251	77.74	77.74	108699	82.05
M4S	LC0204	TORONTO LCD Q	670	77.71	77.71	109369	82.02
M4T	LC0235	TORONTO LCD Q	319	77.64	77.64	109688	82.01
M4V	LC0212	TORONTO LCD Q	71	77.63	77.63	109759	82.01
M4S	LC0228	TORONTO LCD Q	859	77.59	77.59	110618	81.97
M4S	LC0242	TORONTO LCD Q	1122	77.57	77.57	111740	81.93
M5P	LC0441	TORONTO STN S	333	77.57	77.57	112073	81.91
M2K	LC0909	WILLOWDALE LCD B	982	77.52	77.52	113055	81.88
M5P	LC0445	TORONTO STN S	458	77.48	77.48	113513	81.86
M6S	LC0347	TORONTO LCD 3	511	77.44	77.44	114024	81.84
M2N	LC0028	WILLOWDALE LCD N	1135	77.36	77.36	115159	81.79
M4M	LC0418	TORONTO STN G	214	77.33	77.33	115373	81.79
M4M	LB0001	TORONTO RPO QUEEN CARLAW	61	77.33	77.33	115434	81.78
M4P	LB0001	TORONTO RPO BROADWAY	14	77.28	77.28	115448	81.78
M5V	LC0338	TORONTO LCD B	1677	77.26	77.26	117125	81.72
M5V	LC0306	TORONTO LCD B	650	77.24	77.24	117775	81.69
M5R	LB0001	TORONTO RPO DUPONT	1	77.22	77.22	117776	81.69
M6S	LC0350	TORONTO LCD 3	758	77.22	77.22	118534	81.66
M4W	LC0210	TORONTO LCD F	299	77.2	77.2	118833	81.65

FSA	Delivery Mode (Route)	Depot	All Points Of Call	Value 1 (%)	Avg Value	Cumulative Points of Call	Cumulative Penetration
M4S	LC0230	TORONTO LCD Q	722	77.19	77.19	119555	81.63
M5B	LC0219	TORONTO LCD 2	317	77.11	77.11	119872	81.61
M4S	LB0001	TORONTO RPO DAVISVILLE	40	77.09	77.09	119912	81.61
M4Y	LC0102	TORONTO LCD CHARLES ST	1156	77.09	77.09	121068	81.57
M6J	LC0063	TORONTO LCD C	390	77.06	77.06	121458	81.56
M4R	LC0022	TORONTO LCD K	487	77.04	77.04	121945	81.54
M4N	LC0011	TORONTO LCD K	317	77.03	77.03	122262	81.53
M5B	LC0215	TORONTO LCD 2	346	77.01	77.01	122608	81.51
M5B	LC0229	TORONTO LCD 2	637	77.01	77.01	123245	81.49
M4Y	LC0118	TORONTO LCD CHARLES ST	428	76.99	76.99	123673	81.47
M4S	LC0233	TORONTO LCD Q	519	76.98	76.98	124192	81.46
M5G	LC0253	TORONTO LCD 2	100	76.98	76.98	124292	81.45
M6S	LC0337	TORONTO LCD 3	165	76.98	76.98	124457	81.45
M5R	LC0726	TORONTO LCD P	392	76.97	76.97	124849	81.43
M5E	LB0001	TORONTO RPO MARKET	2	76.92	76.92	124851	81.43
M5W	GD0001	TORONTO STN A	59	76.92	76.92	124910	81.43
M5W	LB0001	TORONTO STN A	535	76.92	76.92	125445	81.41
M5R	LC0729	TORONTO LCD P	25	76.91	76.91	125470	81.41
M8Y	LC0107	ETOBICOKE LCD U	571	76.87	76.87	126041	81.39
M5P	LC0437	TORONTO STN S	1019	76.85	76.85	127060	81.35
M2K	LC0910	WILLOWDALE LCD B	691	76.78	76.78	127751	81.33
M2K	LB0001	NORTH YORK RPO BAYVIEW VILLAGE	131	76.78	76.78	127882	81.32
M5M	LC0415	TORONTO STN S	300	76.71	76.71	128182	81.31
M4V	LC0216	TORONTO LCD Q	565	76.67	76.67	128747	81.29
M8Z	LC0115	ETOBICOKE LCD U	261	76.67	76.67	129008	81.28
M4Y	LC0112	TORONTO LCD CHARLES ST	1196	76.65	76.65	130204	81.24
M4P	LC0031	TORONTO LCD K	248	76.61	76.61	130452	81.23
M4V	LC0247	TORONTO LCD Q	249	76.58	76.58	130701	81.22
M4G	LC0212	TORONTO STN R	218	76.57	76.57	130919	81.21
M6P	LC0310	TORONTO LCD 3	313	76.57	76.57	131232	81.2
M4R	LC0045	TORONTO LCD K	652	76.56	76.56	131884	81.18
M5M	LC0414	TORONTO STN S	332	76.53	76.53	132216	81.17
M4W	LB0001	TORONTO RPO HUDSON BAY CTR	65	76.52	76.52	132281	81.17
M4W	LB0001	TORONTO RPO MANULIFE	83	76.52	76.52	132364	81.16
M4W	LB0001	TORONTO RPO GREENWIN SQUARE	81	76.52	76.52	132445	81.16
M6S	LC0344	TORONTO LCD 3	348	76.49	76.49	132793	81.15
M4T	LC0210	TORONTO LCD Q	493	76.46	76.46	133286	81.13
M4N	LC0005	TORONTO LCD K	292	76.42	76.42	133578	81.12
M4N	LC0015	TORONTO LCD K	226	76.39	76.39	133804	81.11
M4Y	LC0104	TORONTO LCD CHARLES ST	1144	76.38	76.38	134948	81.07
M4G	LC0206	TORONTO STN R	222	76.32	76.32	135170	81.07
M4G	LC0205	TORONTO STN R	259	76.3	76.3	135429	81.06
M4Y	LC0111	TORONTO LCD CHARLES ST	742	76.28	76.28	136171	81.03
M8X	LC0007	ETOBICOKE LCD D	535	76.26	76.26	136706	81.01
M5M	LC0419	TORONTO STN S	137	76.25	76.25	136843	81.01
M5G	LC0215	TORONTO LCD 2	281	76.22	76.22	137124	81
M5G	LC0233	TORONTO LCD 2	246	76.22	76.22	137370	80.99

FSA	Delivery Mode (Route)	Depot	All Points Of Call	Value 1 (%)	Avg Value	Cumulative Points of Call	Cumulative Penetration
M6C	LC0654	TORONTO STN L	89	76.22	76.22	137459	80.99
M5M	LC0417	TORONTO STN S	398	76.17	76.17	137857	80.97
M4S	LC0220	TORONTO LCD Q	530	76.16	76.16	138387	80.95
M5G	LC0213	TORONTO LCD 2	347	76.16	76.16	138734	80.94
M4V	LC0218	TORONTO LCD Q	669	76.15	76.15	139403	80.92
M5T	LC0319	TORONTO LCD B	614	76.14	76.14	140017	80.9
M5T	LC0337	TORONTO LCD B	282	76.14	76.14	140299	80.89
M2K	LC0912	WILLOWDALE LCD B	653	76.1	76.1	140952	80.87
M5B	LC0217	TORONTO LCD 2	5	76.03	76.03	140957	80.87
M2N	LC0010	WILLOWDALE LCD N	569	76	76	141526	80.85
M2N	LC0015	WILLOWDALE LCD N	917	76	76	142443	80.81
M5R	LC0717	TORONTO LCD P	50	76	76	142493	80.81
M5R	LC0719	TORONTO LCD P	70	76	76	142563	80.81
M2N	LC0045	WILLOWDALE LCD N	469	75.98	75.98	143032	80.79
M4Y	LB0001	TORONTO PO F	42	75.93	75.93	143074	80.79
M6P	LC0322	TORONTO LCD 3	482	75.91	75.91	143556	80.78
M8X	LC0004	ETOBICOKE LCD D	243	75.89	75.89	143799	80.77
M4S	LC0205	TORONTO LCD Q	419	75.85	75.85	144218	80.75
M2N	LC0014	WILLOWDALE LCD N	957	75.82	75.82	145175	80.72
M2N	LC0025	WILLOWDALE LCD N	589	75.81	75.81	145764	80.7
M4W	LC0211	TORONTO LCD F	82	75.81	75.81	145846	80.7
M4P	LC0027	TORONTO LCD K	1174	75.76	75.76	147020	80.66
M2N	LC0022	WILLOWDALE LCD N	903	75.74	75.74	147923	80.63
M5N	LC0427	TORONTO STN S	533	75.7	75.7	148456	80.61
M2K	LC0914	WILLOWDALE LCD B	1198	75.68	75.68	149654	80.57
M4W	LC0213	TORONTO LCD F	341	75.68	75.68	149995	80.56
M2H	LC0823	WILLOWDALE LCD 2	134	75.66	75.66	150129	80.56
M2N	LC0011	WILLOWDALE LCD N	269	75.63	75.63	150398	80.55
M4W	LC0212	TORONTO LCD F	687	75.61	75.61	151085	80.53
M2N	LB0001	NORTH YORK RPO SHEPPARD CENTRE	139	75.59	75.59	151224	80.52
M5S	LC0717	TORONTO LCD P	225	75.56	75.56	151449	80.51
M4N	LC0009	TORONTO LCD K	638	75.55	75.55	152087	80.49
M4Y	LC0106	TORONTO LCD CHARLES ST	890	75.54	75.54	152977	80.46
M8X	LC0001	ETOBICOKE LCD D	76	75.54	75.54	153053	80.46
M8Y	LC0113	ETOBICOKE LCD U	338	75.53	75.53	153391	80.45
M6S	LC0352	TORONTO LCD 3	656	75.49	75.49	154047	80.43
M4G	LC0200	TORONTO STN R	251	75.48	75.48	154298	80.42
M4P	LC0019	TORONTO LCD K	1135	75.42	75.42	155433	80.38
M2J	LC0121	SCARBOROUGH STN F	722	75.41	75.41	156155	80.36
M5P	LC0439	TORONTO STN S	355	75.34	75.34	156510	80.35
M5N	LC0426	TORONTO STN S	267	75.33	75.33	156777	80.34
M6K	LC0029	TORONTO LCD C	915	75.32	75.32	157692	80.31
M2K	LC0915	WILLOWDALE LCD B	549	75.3	75.3	158241	80.3
M3C	LB0001	NORTH YORK STN DON MILLS	34	75.29	75.29	158275	80.29
M9B	LC0060	ETOBICOKE LCD D	604	75.26	75.26	158879	80.28
M5M	LC0418	TORONTO STN S	451	75.24	75.24	159330	80.26
M4S	LC0201	TORONTO LCD Q	584	75.19	75.19	159914	80.24
M6P	LC0324	TORONTO LCD 3	355	75.19	75.19	160269	80.23
M2R	LC0521	WILLOWDALE STN D	588	75.15	75.15	160857	80.21

FSA	Delivery Mode (Route)	Depot	All Points Of Call	Value 1 (%)	Avg Value	Cumulative Points of Call	Cumulative Penetration
M4V	LC0208	TORONTO LCD Q	555	75.11	75.11	161412	80.2
M6S	LC0332	TORONTO LCD 3	371	75.1	75.1	161783	80.18
M8X	LC0010	ETOBICOKE LCD D	315	75.06	75.06	162098	80.17
M6J	LC0074	TORONTO LCD C	86	75.03	75.03	162184	80.17
M4P	LC0018	TORONTO LCD K	720	75.02	75.02	162904	80.15
M4S	LC0226	TORONTO LCD Q	410	75.02	75.02	163314	80.14
M4S	LC0203	TORONTO LCD Q	558	74.99	74.99	163872	80.12
M4Y	LC0110	TORONTO LCD CHARLES ST	1096	74.94	74.94	164968	80.08
M4Y	LC0117	TORONTO LCD CHARLES ST	1248	74.94	74.94	166216	80.04
M4W	LC0204	TORONTO LCD F	786	74.89	74.89	167002	80.02
M8Y	LC0111	ETOBICOKE LCD U	221	74.89	74.89	167223	80.01
M6P	LC0316	TORONTO LCD 3	493	74.88	74.88	167716	80
M4S	LC0202	TORONTO LCD Q	388	74.85	74.85	168104	79.99
M4L	LC0405	TORONTO STN G	514	74.84	74.84	168618	79.97
M6P	LC0319	TORONTO LCD 3	505	74.82	74.82	169123	79.96
M4G	LC0217	TORONTO STN R	403	74.81	74.81	169526	79.94
M4K	LC0608	TORONTO STN J	487	74.81	74.81	170013	79.93
M5P	LC0440	TORONTO STN S	460	74.8	74.8	170473	79.91
M5R	LC0727	TORONTO LCD P	244	74.8	74.8	170717	79.91
M4G	LB0001	TORONTO RPO LEASIDE	38	74.79	74.79	170755	79.91
M4N	LC0007	TORONTO LCD K	442	74.79	74.79	171197	79.89
M4N	LC0013	TORONTO LCD K	228	74.77	74.77	171425	79.89
M4M	LC0432	TORONTO STN G	920	74.71	74.71	172345	79.86
M4S	LC0238	TORONTO LCD Q	729	74.68	74.68	173074	79.84
M5S	LC0705	TORONTO LCD P	741	74.62	74.62	173815	79.81
M2K	LC0902	WILLOWDALE LCD B	421	74.58	74.58	174236	79.8
M6P	LC0309	TORONTO LCD 3	370	74.57	74.57	174606	79.79
M8X	LC0006	ETOBICOKE LCD D	466	74.54	74.54	175072	79.78
M3B	LC0009	TORONTO LCD DON MILLS	269	74.52	74.52	175341	79.77
M9B	LC0043	ETOBICOKE LCD D	642	74.52	74.52	175983	79.75
M2N	LC0018	WILLOWDALE LCD N	582	74.5	74.5	176565	79.73
M2N	LC0026	WILLOWDALE LCD N	698	74.46	74.46	177263	79.71
M4Y	LC0115	TORONTO LCD CHARLES ST	1298	74.46	74.46	178561	79.67
M2K	LC0907	WILLOWDALE LCD B	537	74.45	74.45	179098	79.66
M2N	LC0031	WILLOWDALE LCD N	443	74.45	74.45	179541	79.64
M5P	LC0435	TORONTO STN S	1244	74.44	74.44	180785	79.61
M2L	LC0303	WILLOWDALE LCD L	220	74.42	74.42	181005	79.6
M2K	LC0905	WILLOWDALE LCD B	399	74.4	74.4	181404	79.59
M2P	LC0316	WILLOWDALE LCD L	412	74.35	74.35	181816	79.58
M2P	LC0314	WILLOWDALE LCD L	299	74.33	74.33	182115	79.57
M4K	LC0621	TORONTO STN J	546	74.33	74.33	182661	79.56
M2N	LC0042	WILLOWDALE LCD N	464	74.31	74.31	183125	79.54
M5P	LC0444	TORONTO STN S	189	74.31	74.31	183314	79.54
M4V	LC0219	TORONTO LCD Q	498	74.28	74.28	183812	79.52
M5B	LC0223	TORONTO LCD 2	1398	74.28	74.28	185210	79.48
M6P	LC0326	TORONTO LCD 3	270	74.28	74.28	185480	79.48
M9B	LC0056	ETOBICOKE LCD D	789	74.23	74.23	186269	79.45
M3B	LC0011	TORONTO LCD DON MILLS	290	74.22	74.22	186559	79.44
M4P	LC0033	TORONTO LCD K	1228	74.2	74.2	187787	79.41

FSA	Delivery Mode (Route)	Depot	All Points Of Call	Value 1 (%)	Avg Value	Cumulative Points of Call	Cumulative Penetration
M6P	LC0317	TORONTO LCD 3	515	74.2	74.2	188302	79.4
M6S	LC0346	TORONTO LCD 3	556	74.19	74.19	188858	79.38
M4L	LC0403	TORONTO STN G	292	74.13	74.13	189150	79.37
M4P	LC0035	TORONTO LCD K	753	74.13	74.13	189903	79.35
M6R	LC0014	TORONTO LCD C	308	74.13	74.13	190211	79.34
M4Y	LC0113	TORONTO LCD CHARLES ST	1183	74.12	74.12	191394	79.31
M4S	LC0207	TORONTO LCD Q	631	74.09	74.09	192025	79.29
M6S	LC0343	TORONTO LCD 3	155	74.06	74.06	192180	79.29
M6C	LC0602	TORONTO STN L	298	74.04	74.04	192478	79.28
M6R	LC0002	TORONTO LCD C	260	74.04	74.04	192738	79.27
M6R	LC0018	TORONTO LCD C	210	74.01	74.01	192948	79.27
M4E	LC0529	TORONTO STN H	207	73.99	73.99	193155	79.26
M6J	LC0065	TORONTO LCD C	515	73.97	73.97	193670	79.25
M4G	LC0215	TORONTO STN R	157	73.96	73.96	193827	79.24
M2N	LC0016	WILLOWDALE LCD N	868	73.85	73.85	194695	79.22
M6P	LC0320	TORONTO LCD 3	594	73.84	73.84	195289	79.2
M3B	LC0001	TORONTO LCD DON MILLS	175	73.82	73.82	195464	79.2
M5S	LC0709	TORONTO LCD P	790	73.79	73.79	196254	79.18
M5S	LC0702	TORONTO LCD P	313	73.76	73.76	196567	79.17
M2K	LC0918	WILLOWDALE LCD B	457	73.74	73.74	197024	79.16
M2M	LC0817	WILLOWDALE LCD 2	280	73.69	73.69	197304	79.15
M3B	LC0013	TORONTO LCD DON MILLS	229	73.69	73.69	197533	79.14
M4G	LB0001	TORONTO STN R	26	73.69	73.69	197559	79.14
M2K	LC0916	WILLOWDALE LCD B	814	73.68	73.68	198373	79.12
M6G	LC0502	TORONTO LCD E	447	73.68	73.68	198820	79.11
M8Z	LB0001	ETOBICOKE PO U	0	73.66	73.66	198820	79.11
M9C	LB0001	ETOBICOKE RPO SHERWAY GARDENS	36	73.66	73.66	198856	79.11
M9C	LB0001	ETOBICOKE PO E	1	73.66	73.66	198857	79.11
M9C	LB0001	ETOBICOKE PO A	18	73.66	73.66	198875	79.11
M4G	LC0216	TORONTO STN R	455	73.65	73.65	199330	79.09
M4X	LC0009	TORONTO LCD ADELAIDE	164	73.64	73.64	199494	79.09
M5N	LB0001	TORONTO RPO CASTLEWOOD	130	73.61	73.61	199624	79.09
M5N	LB0001	TORONTO RPO NORTOWN	1	73.61	73.61	199625	79.09
M9A	LC0020	ETOBICOKE LCD D	141	73.57	73.57	199766	79.08
M4E	LC0527	TORONTO STN H	591	73.54	73.54	200357	79.07
M4S	LC0224	TORONTO LCD Q	521	73.54	73.54	200878	79.05
M6S	LC0338	TORONTO LCD 3	389	73.54	73.54	201267	79.04
M6P	LC0311	TORONTO LCD 3	403	73.52	73.52	201670	79.03
M5M	LC0416	TORONTO STN S	261	73.49	73.49	201931	79.02
M5R	LC0741	TORONTO LCD P	383	73.45	73.45	202314	79.01
M2N	LC0020	WILLOWDALE LCD N	718	73.44	73.44	203032	78.99
M2N	LB0001	NORTH YORK RPO YONGE AND FINCH	18	73.41	73.41	203050	78.99
M4W	LC0215	TORONTO LCD F	242	73.41	73.41	203292	78.98
M6C	LC0603	TORONTO STN L	424	73.41	73.41	203716	78.97
M5E	LC0209	TORONTO LCD 2	494	73.39	73.39	204210	78.96
M8X	LC0009	ETOBICOKE LCD D	258	73.35	73.35	204468	78.95
M6C	LC0605	TORONTO STN L	377	73.34	73.34	204845	78.94
M4G	LC0208	TORONTO STN R	195	73.33	73.33	205040	78.94

FSA	Delivery Mode (Route)	Depot	All Points Of Call	Value 1 (%)	Avg Value	Cumulative Points of Call	Cumulative Penetration
M6G	LC0504	TORONTO LCD E	332	73.33	73.33	205372	78.93
M5G	LC0211	TORONTO LCD 2	329	73.31	73.31	205701	78.92
M2K	LC0908	WILLOWDALE LCD B	703	73.29	73.29	206404	78.9
M5R	LC0738	TORONTO LCD P	165	73.29	73.29	206569	78.89
M6S	LC0345	TORONTO LCD 3	323	73.27	73.27	206892	78.89
M6J	LC0069	TORONTO LCD C	273	73.26	73.26	207165	78.88
M2N	LC0027	WILLOWDALE LCD N	731	73.22	73.22	207896	78.86
M4P	LC0030	TORONTO LCD K	512	73.15	73.15	208408	78.84
M5B	LC0231	TORONTO LCD 2	370	73.15	73.15	208778	78.83
M4V	LC0221	TORONTO LCD Q	542	73.11	73.11	209320	78.82
M6J	LC0068	TORONTO LCD C	597	73.11	73.11	209917	78.8
M8Z	LC0124	ETOBICOKE LCD U	413	73.1	73.1	210330	78.79
M5A	LC0025	TORONTO LCD ADELAIDE	501	73.08	73.08	210831	78.78
M4Y	LC0107	TORONTO LCD CHARLES ST	752	73.05	73.05	211583	78.76
M4Y	LC0109	TORONTO LCD CHARLES ST	1338	73.04	73.04	212921	78.72
M4G	LC0202	TORONTO STN R	219	73.01	73.01	213140	78.72
M6R	LC0012	TORONTO LCD C	378	73.01	73.01	213518	78.71
M6B	LC0114	TORONTO STN T	438	73	73	213956	78.69
M2N	LC0006	WILLOWDALE LCD N	653	72.98	72.98	214609	78.68
M2L	LC0317	WILLOWDALE LCD L	80	72.97	72.97	214689	78.68
M4N	LC0041	TORONTO LCD K	872	72.97	72.97	215561	78.65
M8Y	LC0118	ETOBICOKE LCD U	322	72.95	72.95	215883	78.64
M8X	LC0003	ETOBICOKE LCD D	246	72.95	72.95	216129	78.64
M5M	LC0411	TORONTO STN S	345	72.83	72.83	216474	78.63
M5G	LC0203	TORONTO LCD 2	665	72.82	72.82	217139	78.61
M4P	LC0037	TORONTO LCD K	1051	72.8	72.8	218190	78.58
M5C	LC0231	TORONTO LCD 2	63	72.79	72.79	218253	78.58
M2N	LC0009	WILLOWDALE LCD N	611	72.76	72.76	218864	78.56
M4K	LC0601	TORONTO STN J	354	72.76	72.76	219218	78.55
M4R	LC0014	TORONTO LCD K	278	72.74	72.74	219496	78.55
M5P	LC0442	TORONTO STN S	288	72.66	72.66	219784	78.54
M5B	LC0225	TORONTO LCD 2	987	72.65	72.65	220771	78.51
M2P	LC0315	WILLOWDALE LCD L	503	72.62	72.62	221274	78.5
M4K	LC0611	TORONTO STN J	470	72.61	72.61	221744	78.49
M4W	LC0203	TORONTO LCD F	105	72.61	72.61	221849	78.48
M6R	LC0004	TORONTO LCD C	363	72.6	72.6	222212	78.48
M4G	LC0219	TORONTO STN R	252	72.59	72.59	222464	78.47
M4L	LC0409	TORONTO STN G	462	72.59	72.59	222926	78.46
M4G	LC0213	TORONTO STN R	337	72.58	72.58	223263	78.45
M2N	LC0017	WILLOWDALE LCD N	663	72.55	72.55	223926	78.43
M2N	LC0043	WILLOWDALE LCD N	584	72.51	72.51	224510	78.41
M2L	LC0307	WILLOWDALE LCD L	269	72.5	72.5	224779	78.41
M4L	LC0404	TORONTO STN G	474	72.5	72.5	225253	78.4
M6R	LC0007	TORONTO LCD C	466	72.46	72.46	225719	78.38
M5N	LC0425	TORONTO STN S	322	72.44	72.44	226041	78.37
M3B	LC0007	TORONTO LCD DON MILLS	219	72.43	72.43	226260	78.37
M6S	LC0336	TORONTO LCD 3	261	72.43	72.43	226521	78.36
M3H	LB0001	TORONTO RPO SHEPPARD PLAZA	2	72.42	72.42	226523	78.36

FSA	Delivery Mode (Route)	Depot	All Points Of Call	Value 1 (%)	Avg Value	Cumulative Points of Call	Cumulative Penetration
M3J	LB0001	NORTH YORK RPO STEELES WEST	13	72.42	72.42	226536	78.36
M3J	LC0102	TORONTO LCD DOWNSVIEW C	678	72.42	72.42	227214	78.34
M3J	LC0120	TORONTO LCD DOWNSVIEW C	456	72.42	72.42	227670	78.33
M4P	LC0020	TORONTO LCD K	811	72.41	72.41	228481	78.31
M5M	LC0420	TORONTO STN S	332	72.41	72.41	228813	78.3
M5B	LC0205	TORONTO LCD 2	262	72.4	72.4	229075	78.3
M5G	LC0221	TORONTO LCD 2	313	72.4	72.4	229388	78.29
M2N	LC0021	WILLOWDALE LCD N	664	72.38	72.38	230052	78.27
M6P	LC0306	TORONTO LCD 3	566	72.38	72.38	230618	78.26
M8Z	LC0122	ETOBICOKE LCD U	361	72.38	72.38	230979	78.25
M5M	LC0412	TORONTO STN S	399	72.37	72.37	231378	78.24
M5M	LC0408	TORONTO STN S	317	72.34	72.34	231695	78.23
M3B	LC0006	TORONTO LCD DON MILLS	451	72.33	72.33	232146	78.22
M4T	LC0249	TORONTO LCD Q	353	72.32	72.32	232499	78.21
M4G	LC0220	TORONTO STN R	351	72.3	72.3	232850	78.2
M6J	LC0062	TORONTO LCD C	272	72.3	72.3	233122	78.19
M5P	LC0443	TORONTO STN S	68	72.26	72.26	233190	78.19
M5R	LC0733	TORONTO LCD P	329	72.26	72.26	233519	78.18
M4G	LC0211	TORONTO STN R	127	72.24	72.24	233646	78.18
M8V	LC0428	ETOBICOKE STN N	610	72.24	72.24	234256	78.16
M6P	LC0307	TORONTO LCD 3	495	72.22	72.22	234751	78.15
M9B	LC0058	ETOBICOKE LCD D	406	72.22	72.22	235157	78.14
M4P	LC0026	TORONTO LCD K	1214	72.21	72.21	236371	78.11
M5R	LC0740	TORONTO LCD P	138	72.2	72.2	236509	78.11
M6G	LC0516	TORONTO LCD E	317	72.1	72.1	236826	78.1
M5P	LC0436	TORONTO STN S	870	72.09	72.09	237696	78.08
M2N	LC0013	WILLOWDALE LCD N	625	72.08	72.08	238321	78.06
M4P	LC0043	TORONTO LCD K	1007	72.07	72.07	239328	78.04
M6J	LC0066	TORONTO LCD C	283	72.04	72.04	239611	78.03
M4G	LC0201	TORONTO STN R	59	72.02	72.02	239670	78.03
M2N	LC0034	WILLOWDALE LCD N	563	71.99	71.99	240233	78.01
M4K	LC0613	TORONTO STN J	322	71.99	71.99	240555	78.01
M6P	LC0314	TORONTO LCD 3	344	71.98	71.98	240899	78
M3B	LC0002	TORONTO LCD DON MILLS	333	71.94	71.94	241232	77.99
M2N	LC0029	WILLOWDALE LCD N	1261	71.87	71.87	242493	77.96
M4M	LC0435	TORONTO STN G	353	71.87	71.87	242846	77.95
M6P	LC0321	TORONTO LCD 3	701	71.87	71.87	243547	77.93
M5T	LC0307	TORONTO LCD B	553	71.86	71.86	244100	77.92
M6G	LC0522	TORONTO LCD E	387	71.81	71.81	244487	77.91
M2J	LC0108	SCARBOROUGH STN F	583	71.8	71.8	245070	77.89
M6P	LC0313	TORONTO LCD 3	610	71.77	71.77	245680	77.88
M5S	LC0723	TORONTO LCD P	519	71.76	71.76	246199	77.86
M2N	LC0002	WILLOWDALE LCD N	701	71.68	71.68	246900	77.85
M4E	LC0532	TORONTO STN H	376	71.68	71.68	247276	77.84
M5M	LC0413	TORONTO STN S	357	71.68	71.68	247633	77.83
M5A	LC0013	TORONTO LCD ADELAIDE	757	71.66	71.66	248390	77.81
M5S	LC0711	TORONTO LCD P	147	71.66	71.66	248537	77.81
M6H	LC0530	TORONTO LCD E	372	71.65	71.65	248909	77.8
M2M	LC0819	WILLOWDALE LCD 2	721	71.64	71.64	249630	77.78

FSA	Delivery Mode (Route)	Depot	All Points Of Call	Value 1 (%)	Avg Value	Cumulative Points of Call	Cumulative Penetration
M2N	LC0003	WILLOWDALE LCD N	689	71.62	71.62	250319	77.76
M4K	LC0603	TORONTO STN J	283	71.61	71.61	250602	77.75
M2N	LC0036	WILLOWDALE LCD N	630	71.59	71.59	251232	77.74
M5T	LC0315	TORONTO LCD B	905	71.57	71.57	252137	77.72
M4G	LC0210	TORONTO STN R	321	71.56	71.56	252458	77.71
M4R	LC0019	TORONTO LCD K	93	71.55	71.55	252551	77.71
M6P	LC0312	TORONTO LCD 3	865	71.53	71.53	253416	77.69
M4Y	LC0105	TORONTO LCD CHARLES ST	914	71.5	71.5	254330	77.66
M2N	LC0038	WILLOWDALE LCD N	188	71.42	71.42	254518	77.66
M4K	LC0606	TORONTO STN J	269	71.34	71.34	254787	77.65
M4X	LC0001	TORONTO LCD ADELAIDE	865	71.24	71.24	255652	77.63
M2N	LC0048	WILLOWDALE LCD N	470	71.2	71.2	256122	77.62
M5N	LC0430	TORONTO STN S	701	71.2	71.2	256823	77.6
M6P	LC0318	TORONTO LCD 3	736	71.16	71.16	257559	77.58
M4K	LC0609	TORONTO STN J	284	71.12	71.12	257843	77.58
M2J	LC0159	SCARBOROUGH STN F	939	71.1	71.1	258782	77.55
M9A	LC0023	ETOBICOKE LCD D	148	71.1	71.1	258930	77.55
M8X	LC0008	ETOBICOKE LCD D	346	71.04	71.04	259276	77.54
M4L	LC0402	TORONTO STN G	495	71.03	71.03	259771	77.53
M6C	LC0609	TORONTO STN L	1315	71.02	71.02	261086	77.5
M4G	LC0218	TORONTO STN R	742	71.01	71.01	261828	77.48
M4E	LC0539	TORONTO STN H	394	71	71	262222	77.47
M6P	LC0325	TORONTO LCD 3	398	70.98	70.98	262620	77.46
M2N	LC0032	WILLOWDALE LCD N	720	70.94	70.94	263340	77.44
M4E	LC0534	TORONTO STN H	385	70.94	70.94	263725	77.43
M6S	LC0327	TORONTO LCD 3	35	70.94	70.94	263760	77.43
M6J	LC0049	TORONTO LCD C	323	70.91	70.91	264083	77.42
M2L	LC0302	WILLOWDALE LCD L	403	70.89	70.89	264486	77.41
M5B	LC0221	TORONTO LCD 2	267	70.87	70.87	264753	77.4
M2N	LC0041	WILLOWDALE LCD N	351	70.86	70.86	265104	77.4
M6G	LC0527	TORONTO LCD E	431	70.86	70.86	265535	77.39
M8X	LC0002	ETOBICOKE LCD D	366	70.82	70.82	265901	77.38
M2J	LC0119	SCARBOROUGH STN F	1223	70.81	70.81	267124	77.35
M4K	LC0614	TORONTO STN J	674	70.81	70.81	267798	77.33
M6C	LC0610	TORONTO STN L	576	70.73	70.73	268374	77.32
M2P	LC0313	WILLOWDALE LCD L	212	70.7	70.7	268586	77.31
M6R	LC0010	TORONTO LCD C	288	70.68	70.68	268874	77.3
M5M	LC0409	TORONTO STN S	322	70.63	70.63	269196	77.3
M4E	LC0530	TORONTO STN H	434	70.62	70.62	269630	77.28
M2L	LC0308	WILLOWDALE LCD L	227	70.6	70.6	269857	77.28
M4E	LC0526	TORONTO STN H	429	70.6	70.6	270286	77.27
M2H	LC0832	WILLOWDALE LCD 2	501	70.57	70.57	270787	77.26
M2N	LC0035	WILLOWDALE LCD N	715	70.56	70.56	271502	77.24
M8Y	LC0114	ETOBICOKE LCD U	531	70.52	70.52	272033	77.23
M2J	LC0110	SCARBOROUGH STN F	643	70.5	70.5	272676	77.21
M6G	LB0001	TORONTO RPO COLLEGE SQUARE	67	70.47	70.47	272743	77.21
M4N	LC0001	TORONTO LCD K	397	70.46	70.46	273140	77.2
M2M	LC0816	WILLOWDALE LCD 2	324	70.37	70.37	273464	77.19
M2P	LC0317	WILLOWDALE LCD L	75	70.35	70.35	273539	77.19

FSA	Delivery Mode (Route)	Depot	All Points Of Call	Value 1 (%)	Avg Value	Cumulative Points of Call	Cumulative Penetration
M5M	LC0407	TORONTO STN S	257	70.33	70.33	273796	77.18
M9A	LC0046	ETOBICOKE LCD D	197	70.33	70.33	273993	77.18
M4E	LC0525	TORONTO STN H	535	70.28	70.28	274528	77.16
M8Z	LC0117	ETOBICOKE LCD U	227	70.25	70.25	274755	77.16
M2J	LC0101	SCARBOROUGH STN F	419	70.24	70.24	275174	77.15
M2P	LC0312	WILLOWDALE LCD L	410	70.24	70.24	275584	77.14
M5S	LC0708	TORONTO LCD P	200	70.23	70.23	275784	77.13
M5N	LC0428	TORONTO STN S	306	70.22	70.22	276090	77.12
M6C	LC0604	TORONTO STN L	821	70.22	70.22	276911	77.1
M5T	LB0001	TORONTO PO B	0	70.21	70.21	276911	77.1
M5N	LC0429	TORONTO STN S	605	70.17	70.17	277516	77.09
M6K	LC0042	TORONTO LCD C	882	70.17	70.17	278398	77.07
M5B	LC0233	TORONTO LCD 2	411	70.14	70.14	278809	77.06
M5R	LC0731	TORONTO LCD P	406	70.14	70.14	279215	77.05
M6B	LC0112	TORONTO STN T	481	70.14	70.14	279696	77.03
M3B	LC0019	TORONTO LCD DON MILLS	212	70.12	70.12	279908	77.03
M5N	LC0422	TORONTO STN S	310	70.11	70.11	280218	77.02
M2M	LC0811	WILLOWDALE LCD 2	625	70.1	70.1	280843	77.01
M4E	LC0533	TORONTO STN H	321	70.1	70.1	281164	77
M6S	LC0348	TORONTO LCD 3	600	70.1	70.1	281764	76.98
M6R	LC0006	TORONTO LCD C	443	70.02	70.02	282207	76.97
M6H	LC0528	TORONTO LCD E	419	70	70	282626	76.96
M4E	LC0538	TORONTO STN H	459	69.99	69.99	283085	76.95
M4K	LC0607	TORONTO STN J	258	69.99	69.99	283343	76.94
M2N	LC0001	WILLOWDALE LCD N	359	69.96	69.96	283702	76.94
M6S	LC0335	TORONTO LCD 3	283	69.95	69.95	283985	76.93
M4P	LC0022	TORONTO LCD K	292	69.93	69.93	284277	76.92
M4N	LC0003	TORONTO LCD K	562	69.92	69.92	284839	76.91
M5G	LC0201	TORONTO LCD 2	778	69.92	69.92	285617	76.89
M6R	LC0005	TORONTO LCD C	318	69.92	69.92	285935	76.88
M8X	LC0011	ETOBICOKE LCD D	290	69.92	69.92	286225	76.87
M3H	LC0003	TORONTO LCD DOWNSVIEW A	309	69.89	69.89	286534	76.87
M5N	LC0424	TORONTO STN S	216	69.88	69.88	286750	76.86
M4M	LC0425	TORONTO STN G	450	69.83	69.83	287200	76.85
M5S	LC0707	TORONTO LCD P	249	69.82	69.82	287449	76.84
M6G	LC0525	TORONTO LCD E	296	69.76	69.76	287745	76.84
M6K	LC0044	TORONTO LCD C	518	69.76	69.76	288263	76.82
M2M	LC0814	WILLOWDALE LCD 2	851	69.7	69.7	289114	76.8
M6H	LC0529	TORONTO LCD E	330	69.7	69.7	289444	76.79
M5B	LC0227	TORONTO LCD 2	946	69.62	69.62	290390	76.77
M6P	LC0315	TORONTO LCD 3	410	69.56	69.56	290800	76.76
M2N	LC0046	WILLOWDALE LCD N	578	69.53	69.53	291378	76.75
M5M	LC0404	TORONTO STN S	496	69.52	69.52	291874	76.73
M2J	LC0120	SCARBOROUGH STN F	804	69.48	69.48	292678	76.71
M3B	LC0022	TORONTO LCD DON MILLS	209	69.47	69.47	292887	76.71
M4P	LC0023	TORONTO LCD K	489	69.47	69.47	293376	76.7
M2H	LC0822	WILLOWDALE LCD 2	394	69.43	69.43	293770	76.69
M4E	LC0535	TORONTO STN H	424	69.39	69.39	294194	76.68
M4K	LC0615	TORONTO STN J	461	69.38	69.38	294655	76.67

FSA	Delivery Mode (Route)	Depot	All Points Of Call	Value 1 (%)	Avg Value	Cumulative Points of Call	Cumulative Penetration
M8V	LC0424	ETOBICOKE STN N	891	69.38	69.38	295546	76.64
M5A	LC0014	TORONTO LCD ADELAIDE	55	69.37	69.37	295601	76.64
M8V	LC0408	ETOBICOKE STN N	641	69.34	69.34	296242	76.63
M6J	LC0055	TORONTO LCD C	1018	69.3	69.3	297260	76.6
M2N	LC0005	WILLOWDALE LCD N	618	69.24	69.24	297878	76.59
M6G	LC0529	TORONTO LCD E	62	69.24	69.24	297940	76.58
M4K	LC0610	TORONTO STN J	430	69.23	69.23	298370	76.57
M2K	LC0903	WILLOWDALE LCD B	474	69.19	69.19	298844	76.56
M3A	LC0025	TORONTO LCD DON MILLS	682	69.17	69.17	299526	76.55
M6C	LC0615	TORONTO STN L	458	69.16	69.16	299984	76.53
M8V	LC0448	ETOBICOKE STN N	638	69.16	69.16	300622	76.52
M9B	LC0059	ETOBICOKE LCD D	210	69.14	69.14	300832	76.51
M5M	LC0410	TORONTO STN S	343	69.11	69.11	301175	76.51
M4Y	LC0101	TORONTO LCD CHARLES ST	1103	69.1	69.1	302278	76.48
M5A	LC0031	TORONTO LCD ADELAIDE	1239	69.1	69.1	303517	76.45
M6R	LC0003	TORONTO LCD C	314	69.08	69.08	303831	76.44
M2J	LC0102	SCARBOROUGH STN F	889	69.06	69.06	304720	76.42
M4C	LC0523	TORONTO STN H	581	69.04	69.04	305301	76.4
M4E	LB0001	TORONTO RPO THE BEACHES	0	69.01	69.01	305301	76.4
M2J	LC0126	SCARBOROUGH STN F	1251	68.97	68.97	306552	76.37
M1E	LC0444	TORONTO LCD WEST HILL	239	68.9	68.9	306791	76.37
M3C	LC0037	TORONTO LCD DON MILLS	0	68.9	68.9	306791	76.37
M4L	LC0411	TORONTO STN G	408	68.9	68.9	307199	76.36
M8V	LC0430	ETOBICOKE STN N	587	68.9	68.9	307786	76.34
M9A	LC0030	ETOBICOKE LCD D	260	68.9	68.9	308046	76.34
M9A	LB0001	ETOBICOKE RPO THORNCREST	3	68.89	68.89	308049	76.34
M9A	LB0001	ETOBICOKE RPO HUMBERTOWN CTR	18	68.89	68.89	308067	76.34
M9B	LB0001	ETOBICOKE RPO SIX POINTS PLAZ	3	68.85	68.85	308070	76.34
M6R	LC0016	TORONTO LCD C	395	68.82	68.82	308465	76.33
M4X	LC0013	TORONTO LCD ADELAIDE	183	68.81	68.81	308648	76.32
M5V	LC0304	TORONTO LCD B	20	68.81	68.81	308668	76.32
M5M	LC0402	TORONTO STN S	476	68.8	68.8	309144	76.31
M5A	LC0009	TORONTO LCD ADELAIDE	513	68.76	68.76	309657	76.3
M6G	LC0508	TORONTO LCD E	62	68.73	68.73	309719	76.3
M6H	LC0548	TORONTO LCD E	400	68.72	68.72	310119	76.29
M4L	LC0407	TORONTO STN G	515	68.7	68.7	310634	76.27
M4Y	LC0103	TORONTO LCD CHARLES ST	867	68.67	68.67	311501	76.25
M2K	LC0913	WILLOWDALE LCD B	670	68.64	68.64	312171	76.24
M2N	LC0019	WILLOWDALE LCD N	739	68.61	68.61	312910	76.22
M2N	LC0037	WILLOWDALE LCD N	889	68.53	68.53	313799	76.2
M2J	LC0134	SCARBOROUGH STN F	834	68.5	68.5	314633	76.18
M5R	LC0736	TORONTO LCD P	234	68.49	68.49	314867	76.17
M4P	LC0036	TORONTO LCD K	197	68.47	68.47	315064	76.17
M1C	LC0410	TORONTO LCD WEST HILL	686	68.42	68.42	315750	76.15
M5N	LC0433	TORONTO STN S	296	68.38	68.38	316046	76.14
M5T	LC0304	TORONTO LCD B	712	68.35	68.35	316758	76.13
M2L	LC0306	WILLOWDALE LCD L	287	68.29	68.29	317045	76.12
M2N	LC0023	WILLOWDALE LCD N	834	68.27	68.27	317879	76.1

FSA	Delivery Mode (Route)	Depot	All Points Of Call	Value 1 (%)	Avg Value	Cumulative Points of Call	Cumulative Penetration
M2M	LC0808	WILLOWDALE LCD 2	436	68.26	68.26	318315	76.09
M6R	LC0001	TORONTO LCD C	211	68.26	68.26	318526	76.08
M6R	LC0009	TORONTO LCD C	311	68.26	68.26	318837	76.07
M3C	LC0015	TORONTO LCD DON MILLS	177	68.23	68.23	319014	76.07
M6S	LC0349	TORONTO LCD 3	741	68.21	68.21	319755	76.05
M4M	LC0434	TORONTO STN G	428	68.2	68.2	320183	76.04
M8X	LC0012	ETOBICOKE LCD D	216	68.05	68.05	320399	76.04
M2N	LC0030	WILLOWDALE LCD N	688	68.02	68.02	321087	76.02
M8Y	LC0109	ETOBICOKE LCD U	322	68	68	321409	76.01
M9A	LC0017	ETOBICOKE LCD D	322	67.98	67.98	321731	76
M2K	LC0901	WILLOWDALE LCD B	422	67.95	67.95	322153	75.99
M3A	LC0004	TORONTO LCD DON MILLS	617	67.93	67.93	322770	75.98
M6G	LC0517	TORONTO LCD E	334	67.91	67.91	323104	75.97
M8Y	LC0120	ETOBICOKE LCD U	141	67.91	67.91	323245	75.96
M6H	LC0526	TORONTO LCD E	529	67.9	67.9	323774	75.95
M6R	LC0022	TORONTO LCD C	380	67.89	67.89	324154	75.94
M3C	LC0042	TORONTO LCD DON MILLS	849	67.83	67.83	325003	75.92
M2L	LC0311	WILLOWDALE LCD L	153	67.79	67.79	325156	75.92
M9C	LC0222	ETOBICOKE LCD A	1260	67.74	67.74	326416	75.89
M9A	LC0025	ETOBICOKE LCD D	182	67.73	67.73	326598	75.88
M9A	LB0001	ETOBICOKE PO D	5	67.69	67.69	326603	75.88
M2M	LC0815	WILLOWDALE LCD 2	993	67.59	67.59	327596	75.86
M5A	LC0033	TORONTO LCD ADELAIDE	1738	67.55	67.55	329334	75.81
M9A	LC0032	ETOBICOKE LCD D	831	67.52	67.52	330165	75.79
M2N	LC0004	WILLOWDALE LCD N	809	67.5	67.5	330974	75.77
M6P	LC0304	TORONTO LCD 3	236	67.49	67.49	331210	75.76
M2K	LC0904	WILLOWDALE LCD B	517	67.46	67.46	331727	75.75
M2J	LC0122	SCARBOROUGH STN F	992	67.45	67.45	332719	75.73
M2N	LC0039	WILLOWDALE LCD N	776	67.45	67.45	333495	75.71
M6G	LC0524	TORONTO LCD E	422	67.44	67.44	333917	75.7
M8V	LC0404	ETOBICOKE STN N	607	67.41	67.41	334524	75.68
M5A	LC0027	TORONTO LCD ADELAIDE	797	67.35	67.35	335321	75.66
M5S	LC0701	TORONTO LCD P	879	67.3	67.3	336200	75.64
M6R	LC0020	TORONTO LCD C	406	67.3	67.3	336606	75.63
M9A	LC0024	ETOBICOKE LCD D	554	67.3	67.3	337160	75.62
M9B	LC0064	ETOBICOKE LCD D	759	67.2	67.2	337919	75.6
M9B	LC0052	ETOBICOKE LCD D	271	67.18	67.18	338190	75.59
M3H	LC0029	TORONTO LCD DOWNSVIEW A	1172	67.16	67.16	339362	75.56
M5M	LC0405	TORONTO STN S	344	67.16	67.16	339706	75.55
M6P	LC0354	TORONTO LCD 3	298	67.16	67.16	340004	75.55
M9A	LC0040	ETOBICOKE LCD D	489	67.13	67.13	340493	75.53
M5M	LC0406	TORONTO STN S	340	67.11	67.11	340833	75.53
M9B	LC0057	ETOBICOKE LCD D	216	67.07	67.07	341049	75.52
M2R	LC0500	WILLOWDALE STN D	518	67.04	67.04	341567	75.51
M6R	LC0008	TORONTO LCD C	469	67.04	67.04	342036	75.5
M5S	LC0715	TORONTO LCD P	539	67.03	67.03	342575	75.48
M2K	LC0906	WILLOWDALE LCD B	596	66.99	66.99	343171	75.47
M9A	LC0027	ETOBICOKE LCD D	196	66.98	66.98	343367	75.46
M3C	LC0039	TORONTO LCD DON MILLS	166	66.97	66.97	343533	75.46

FSA	Delivery Mode (Route)	Depot	All Points Of Call	Value 1 (%)	Avg Value	Cumulative Points of Call	Cumulative Penetration
M4L	LC0408	TORONTO STN G	524	66.96	66.96	344057	75.45
M8Z	LC0126	ETOBICOKE LCD U	217	66.91	66.91	344274	75.44
M2J	LC0117	SCARBOROUGH STN F	1081	66.86	66.86	345355	75.41
M4J	LC0633	TORONTO STN J	741	66.86	66.86	346096	75.4
M2L	LB0001	NORTH YORK RPO YORK MILLS PLAZ	8	66.83	66.83	346104	75.4
M4M	LC0437	TORONTO STN G	703	66.82	66.82	346807	75.38
M4C	LC0517	TORONTO STN H	523	66.76	66.76	347330	75.36
M2M	LC0826	WILLOWDALE LCD 2	465	66.65	66.65	347795	75.35
M9B	LC0037	ETOBICOKE LCD D	293	66.65	66.65	348088	75.35
M2J	LC0104	SCARBOROUGH STN F	776	66.62	66.62	348864	75.33
M2L	LC0304	WILLOWDALE LCD L	358	66.6	66.6	349222	75.32
M2L	LC0300	WILLOWDALE LCD L	211	66.56	66.56	349433	75.31
M2N	LC0012	WILLOWDALE LCD N	500	66.47	66.47	349933	75.3
M3C	LC0036	TORONTO LCD DON MILLS	269	66.42	66.42	350202	75.29
M5N	LC0431	TORONTO STN S	487	66.42	66.42	350689	75.28
M9A	LC0042	ETOBICOKE LCD D	809	66.42	66.42	351498	75.26
M6S	LC0333	TORONTO LCD 3	440	66.4	66.4	351938	75.25
M5M	LC0401	TORONTO STN S	151	66.36	66.36	352089	75.24
M2N	LC0040	WILLOWDALE LCD N	156	66.35	66.35	352245	75.24
M5A	LC0005	TORONTO LCD ADELAIDE	656	66.35	66.35	352901	75.22
M3H	LC0009	TORONTO LCD DOWNSVIEW A	308	66.26	66.26	353209	75.22
M4K	LB0001	TORONTO RPO CHESTER	41	66.25	66.25	353250	75.22
M1C	LC0408	TORONTO LCD WEST HILL	573	66.24	66.24	353823	75.2
M1C	LC0406	TORONTO LCD WEST HILL	725	66.21	66.21	354548	75.18
M2M	LC0818	WILLOWDALE LCD 2	479	66.18	66.18	355027	75.17
M6S	LC0328	TORONTO LCD 3	412	66.16	66.16	355439	75.16
M2J	LC0106	SCARBOROUGH STN F	455	66.13	66.13	355894	75.15
M2H	LB0001	NORTH YORK RPO DEXTER	42	66.09	66.09	355936	75.15
M4J	LC0632	TORONTO STN J	353	66.06	66.06	356289	75.14
M8V	LC0416	ETOBICOKE STN N	568	66.06	66.06	356857	75.12
M4E	LC0528	TORONTO STN H	591	66.05	66.05	357448	75.11
M8V	LC0412	ETOBICOKE STN N	546	66.04	66.04	357994	75.1
M8V	LC0426	ETOBICOKE STN N	946	65.98	65.98	358940	75.07
M4Y	LC0116	TORONTO LCD CHARLES ST	1818	65.97	65.97	360758	75.03
M9A	LC0036	ETOBICOKE LCD D	851	65.97	65.97	361609	75
M1T	LC0025	TORONTO LCD AGINCOURT	381	65.93	65.93	361990	74.99
M2H	LC0831	WILLOWDALE LCD 2	655	65.89	65.89	362645	74.98
M3H	LC0022	TORONTO LCD DOWNSVIEW A	406	65.89	65.89	363051	74.97
M9C	LC0215	ETOBICOKE LCD A	707	65.86	65.86	363758	74.95
M4C	LC0502	TORONTO STN H	1145	65.82	65.82	364903	74.92
M9A	LC0048	ETOBICOKE LCD D	214	65.8	65.8	365117	74.92
L3T	LC0207	THORNHILL LCD 20	690	65.77	65.77	365807	74.9
M4X	LC0008	TORONTO LCD ADELAIDE	842	65.77	65.77	366649	74.88
M2M	LC0810	WILLOWDALE LCD 2	324	65.76	65.76	366973	74.87
M4C	LC0521	TORONTO STN H	556	65.72	65.72	367529	74.86
M9R	LC0417	YORK STN WESTON A	379	65.72	65.72	367908	74.85
M1N	LC0025	SCARBOROUGH LCD 11	341	65.7	65.7	368249	74.84
M2H	LC0830	WILLOWDALE LCD 2	682	65.7	65.7	368931	74.82
M2H	LC0824	WILLOWDALE LCD 2	322	65.69	65.69	369253	74.81

FSA	Delivery Mode (Route)	Depot	All Points Of Call	Value 1 (%)	Avg Value	Cumulative Points of Call	Cumulative Penetration
M2J	LC0107	SCARBOROUGH STN F	669	65.67	65.67	369922	74.8
M2N	LC0008	WILLOWDALE LCD N	301	65.64	65.64	370223	74.79
M6K	LC0040	TORONTO LCD C	695	65.64	65.64	370918	74.77
M1N	LC0037	SCARBOROUGH LCD 11	475	65.57	65.57	371393	74.76
M3C	LC0051	TORONTO LCD DON MILLS	338	65.57	65.57	371731	74.75
M5S	LC0703	TORONTO LCD P	1162	65.56	65.56	372893	74.72
M6C	LC0611	TORONTO STN L	797	65.56	65.56	373690	74.7
M6J	LB0001	TORONTO RPO DUNDAS DOVERCRT	19	65.52	65.52	373709	74.7
M2J	LC0125	SCARBOROUGH STN F	591	65.5	65.5	374300	74.69
M2H	LC0834	WILLOWDALE LCD 2	636	65.41	65.41	374936	74.67
M2R	LC0501	WILLOWDALE STN D	386	65.41	65.41	375322	74.66
M4E	LC0524	TORONTO STN H	544	65.4	65.4	375866	74.65
M9C	LC0205	ETOBICOKE LCD A	481	65.4	65.4	376347	74.64
M3C	LC0047	TORONTO LCD DON MILLS	424	65.37	65.37	376771	74.63
M5S	LC0713	TORONTO LCD P	1241	65.3	65.3	378012	74.6
M5A	LC0024	TORONTO LCD ADELAIDE	858	65.29	65.29	378870	74.58
M3H	LC0027	TORONTO LCD DOWNSVIEW A	683	65.27	65.27	379553	74.56
M4L	LC0406	TORONTO STN G	608	65.24	65.24	380161	74.54
M9C	LC0218	ETOBICOKE LCD A	449	65.23	65.23	380610	74.53
M3H	LC0002	TORONTO LCD DOWNSVIEW A	482	65.2	65.2	381092	74.52
M3C	LC0044	TORONTO LCD DON MILLS	1354	65.18	65.18	382446	74.49
M3C	LC0049	TORONTO LCD DON MILLS	836	65.18	65.18	383282	74.47
M3C	LC0053	TORONTO LCD DON MILLS	661	65.18	65.18	383943	74.45
M9R	LC0415	YORK STN WESTON A	414	65.16	65.16	384357	74.44
M4C	LC0512	TORONTO STN H	514	65.13	65.13	384871	74.43
M8Y	LC0106	ETOBICOKE LCD U	418	65.05	65.05	385289	74.42
M6G	LC0515	TORONTO LCD E	373	65.04	65.04	385662	74.41
M9B	LC0031	ETOBICOKE LCD D	283	65.04	65.04	385945	74.4
M2H	LC0820	WILLOWDALE LCD 2	448	65.03	65.03	386393	74.39
M2P	LC0310	WILLOWDALE LCD L	376	65.01	65.01	386769	74.38
M8Y	LC0103	ETOBICOKE LCD U	528	65.01	65.01	387297	74.37
M4G	LC0214	TORONTO STN R	477	64.99	64.99	387774	74.36
M4E	LC0536	TORONTO STN H	530	64.96	64.96	388304	74.35
M6R	LC0011	TORONTO LCD C	535	64.92	64.92	388839	74.33
M8V	LC0434	ETOBICOKE STN N	840	64.88	64.88	389679	74.31
M9A	LC0021	ETOBICOKE LCD D	780	64.88	64.88	390459	74.29
M9A	LC0044	ETOBICOKE LCD D	481	64.87	64.87	390940	74.28
M6J	LC0071	TORONTO LCD C	330	64.83	64.83	391270	74.27
M9B	LC0055	ETOBICOKE LCD D	254	64.78	64.78	391524	74.27
M4C	LC0516	TORONTO STN H	415	64.73	64.73	391939	74.26
M4M	LC0427	TORONTO STN G	518	64.7	64.7	392457	74.25
M6S	LC0329	TORONTO LCD 3	403	64.7	64.7	392860	74.24
M5M	LC0403	TORONTO STN S	713	64.69	64.69	393573	74.22
M6J	LC0072	TORONTO LCD C	590	64.69	64.69	394163	74.2
M2M	LC0823	WILLOWDALE LCD 2	362	64.67	64.67	394525	74.2
M8Y	LC0102	ETOBICOKE LCD U	660	64.65	64.65	395185	74.18
M6B	LC0120	TORONTO STN T	985	64.63	64.63	396170	74.16
M6C	LC0608	TORONTO STN L	512	64.62	64.62	396682	74.14
M3B	LC0024	TORONTO LCD DON MILLS	347	64.6	64.6	397029	74.14

FSA	Delivery Mode (Route)	Depot	All Points Of Call	Value 1 (%)	Avg Value	Cumulative Points of Call	Cumulative Penetration
M5N	LC0434	TORONTO STN S	562	64.6	64.6	397591	74.12
M5A	LC0007	TORONTO LCD ADELAIDE	526	64.59	64.59	398117	74.11
M3C	LC0046	TORONTO LCD DON MILLS	1138	64.58	64.58	399255	74.08
M4E	LC0537	TORONTO STN H	498	64.5	64.5	399753	74.07
M3B	LC0037	TORONTO LCD DON MILLS	263	64.48	64.48	400016	74.06
M9B	LC0054	ETOBICOKE LCD D	387	64.45	64.45	400403	74.05
M9A	LC0034	ETOBICOKE LCD D	940	64.41	64.41	401343	74.03
M2H	LC0833	WILLOWDALE LCD 2	35	64.39	64.39	401378	74.03
M8V	LC0410	ETOBICOKE STN N	621	64.32	64.32	401999	74.02
M2M	LC0804	WILLOWDALE LCD 2	868	64.3	64.3	402867	74
M4E	LC0522	TORONTO STN H	300	64.29	64.29	403167	73.99
M6G	LC0510	TORONTO LCD E	345	64.28	64.28	403512	73.98
M2M	LC0821	WILLOWDALE LCD 2	231	64.26	64.26	403743	73.97
M5A	LC0034	TORONTO LCD ADELAIDE	819	64.21	64.21	404562	73.95
M6G	LC0503	TORONTO LCD E	367	64.21	64.21	404929	73.95
M3H	LC0014	TORONTO LCD DOWNSVIEW A	586	64.13	64.13	405515	73.93
M4E	LC0531	TORONTO STN H	485	64.13	64.13	406000	73.92
M6S	LC0334	TORONTO LCD 3	500	64.09	64.09	406500	73.91
M2H	LC0828	WILLOWDALE LCD 2	661	63.98	63.98	407161	73.89
M9B	LC0053	ETOBICOKE LCD D	227	63.96	63.96	407388	73.89
M2J	LC0132	SCARBOROUGH STN F	532	63.94	63.94	407920	73.87
M9B	LC0047	ETOBICOKE LCD D	250	63.93	63.93	408170	73.87
M2J	LC0103	SCARBOROUGH STN F	462	63.91	63.91	408632	73.86
M2R	LC0523	WILLOWDALE STN D	679	63.88	63.88	409311	73.84
M6B	LC0110	TORONTO STN T	507	63.77	63.77	409818	73.83
M8V	LC0403	ETOBICOKE STN N	431	63.76	63.76	410249	73.82
M8V	LC0402	ETOBICOKE STN N	626	63.75	63.75	410875	73.8
M1C	LC0402	TORONTO LCD WEST HILL	599	63.74	63.74	411474	73.79
M1W	LC0156	SCARBOROUGH STN F	636	63.72	63.72	412110	73.77
M4K	LC0605	TORONTO STN J	370	63.67	63.67	412480	73.76
M4J	LC0628	TORONTO STN J	415	63.63	63.63	412895	73.75
M3H	LC0015	TORONTO LCD DOWNSVIEW A	445	63.61	63.61	413340	73.74
M3B	LC0027	TORONTO LCD DON MILLS	169	63.6	63.6	413509	73.74
M2R	LC0502	WILLOWDALE STN D	456	63.59	63.59	413965	73.73
M4C	LC0513	TORONTO STN H	492	63.55	63.55	414457	73.71
M5S	LC0704	TORONTO LCD P	273	63.55	63.55	414730	73.71
M9B	LC0066	ETOBICOKE LCD D	598	63.52	63.52	415328	73.69
M6J	LC0050	TORONTO LCD C	355	63.51	63.51	415683	73.68
M9A	LC0019	ETOBICOKE LCD D	822	63.51	63.51	416505	73.66
M6P	LB0001	TORONTO RPO JUNCTION GDNS	95	63.5	63.5	416600	73.66
M6P	LB0001	TORONTO RPO HIGH PARK	20	63.5	63.5	416620	73.66
M6P	LB0001	TORONTO LCD 3	16	63.5	63.5	416636	73.66
M1N	LC0026	SCARBOROUGH LCD 11	948	63.49	63.49	417584	73.64
M2L	LC0309	WILLOWDALE LCD L	124	63.49	63.49	417708	73.63
M6G	LC0507	TORONTO LCD E	380	63.46	63.46	418088	73.62
M3C	LC0022	TORONTO LCD DON MILLS	88	63.44	63.44	418176	73.62
M6P	LC0308	TORONTO LCD 3	141	63.43	63.43	418317	73.62
M8V	LC0406	ETOBICOKE STN N	597	63.41	63.41	418914	73.6

FSA	Delivery Mode (Route)	Depot	All Points Of Call	Value 1 (%)	Avg Value	Cumulative Points of Call	Cumulative Penetration
M9A	LC0022	ETOBICOKE LCD D	513	63.35	63.35	419427	73.59
M2N	LC0051	WILLOWDALE LCD N	522	63.29	63.29	419949	73.58
M5J	LC0101	TORONTO LCD 1	109	63.28	63.28	420058	73.58
M3A	LC0028	TORONTO LCD DON MILLS	400	63.23	63.23	420458	73.57
M4J	LC0631	TORONTO STN J	392	63.18	63.18	420850	73.56
M1C	LC0415	TORONTO LCD WEST HILL	340	63.17	63.17	421190	73.55
M4X	LC0012	TORONTO LCD ADELAIDE	653	63.08	63.08	421843	73.53
M3H	LC0020	TORONTO LCD DOWNSVIEW A	348	63.07	63.07	422191	73.52
M1P	LC0639	SCARBOROUGH LCD D	981	63.06	63.06	423172	73.5
M3H	LC0012	TORONTO LCD DOWNSVIEW A	521	63.05	63.05	423693	73.49
M4C	LB0001	TORONTO RPO COXWELL SHOPPER	13	63.04	63.04	423706	73.49
M4L	LC0416	TORONTO STN G	404	63.04	63.04	424110	73.48
M4M	LC0439	TORONTO STN G	503	63	63	424613	73.46
M8Y	LC0104	ETOBICOKE LCD U	283	63	63	424896	73.46
M6G	LC0521	TORONTO LCD E	248	62.99	62.99	425144	73.45
M6A	LC0107	TORONTO STN T	767	62.98	62.98	425911	73.43
L3T	LB0001	THORNHILL RPO THORNHILL EAST	12	62.96	62.96	425923	73.43
M4J	LC0630	TORONTO STN J	431	62.95	62.95	426354	73.42
M6A	LC0104	TORONTO STN T	760	62.95	62.95	427114	73.4
M8V	LC0418	ETOBICOKE STN N	664	62.94	62.94	427778	73.39
M5T	LC0313	TORONTO LCD B	656	62.91	62.91	428434	73.37
M9A	LC0038	ETOBICOKE LCD D	806	62.89	62.89	429240	73.35
M5N	LC0423	TORONTO STN S	156	62.88	62.88	429396	73.35
M4L	LC0413	TORONTO STN G	392	62.86	62.86	429788	73.34
M3H	LC0028	TORONTO LCD DOWNSVIEW A	376	62.83	62.83	430164	73.33
M4K	LC0604	TORONTO STN J	286	62.82	62.82	430450	73.32
M4J	LC0634	TORONTO STN J	439	62.76	62.76	430889	73.31
M2L	LC0301	WILLOWDALE LCD L	517	62.74	62.74	431406	73.3
M4J	LC0635	TORONTO STN J	418	62.7	62.7	431824	73.29
M2J	LC0109	SCARBOROUGH STN F	686	62.69	62.69	432510	73.27
M4X	LC0002	TORONTO LCD ADELAIDE	693	62.67	62.67	433203	73.25
M6B	LC0116	TORONTO STN T	884	62.63	62.63	434087	73.23
M1N	LC0011	SCARBOROUGH LCD 11	47	62.56	62.56	434134	73.23
M4L	LC0414	TORONTO STN G	470	62.55	62.55	434604	73.22
M3C	LC0045	TORONTO LCD DON MILLS	908	62.53	62.53	435512	73.2
M4K	LC0602	TORONTO STN J	403	62.49	62.49	435915	73.19
M4L	LC0401	TORONTO STN G	725	62.49	62.49	436640	73.17
M2J	LC0124	SCARBOROUGH STN F	851	62.46	62.46	437491	73.15
M8Y	LC0116	ETOBICOKE LCD U	681	62.46	62.46	438172	73.13
M2M	LB0001	NORTH YORK RPO CENTERPOINT	145	62.39	62.39	438317	73.13
M2J	LC0115	SCARBOROUGH STN F	680	62.33	62.33	438997	73.11
M2J	LC0112	SCARBOROUGH STN F	427	62.32	62.32	439424	73.1
M6G	LC0506	TORONTO LCD E	244	62.32	62.32	439668	73.1
M2R	LC0512	WILLOWDALE STN D	876	62.3	62.3	440544	73.07
M2J	LC0114	SCARBOROUGH STN F	844	62.28	62.28	441388	73.05
M9C	LC0216	ETOBICOKE LCD A	842	62.28	62.28	442230	73.03
M8V	LC0420	ETOBICOKE STN N	620	62.27	62.27	442850	73.02

FSA	Delivery Mode (Route)	Depot	All Points Of Call	Value 1 (%)	Avg Value	Cumulative Points of Call	Cumulative Penetration
M3H	LC0018	TORONTO LCD DOWNSVIEW A	725	62.24	62.24	443575	73
M1M	LC0013	SCARBOROUGH LCD 11	212	62.23	62.23	443787	72.99
M2R	LC0506	WILLOWDALE STN D	781	62.23	62.23	444568	72.98
M8Z	LC0119	ETOBICOKE LCD U	134	62.22	62.22	444702	72.97
M6B	LC0108	TORONTO STN T	550	62.1	62.1	445252	72.96
M2M	LC0812	WILLOWDALE LCD 2	498	62.08	62.08	445750	72.95
M4J	LC0645	TORONTO STN J	426	62.08	62.08	446176	72.94
M2J	LC0116	SCARBOROUGH STN F	395	62.07	62.07	446571	72.93
M2R	LC0503	WILLOWDALE STN D	567	62	62	447138	72.91
M6G	LC0509	TORONTO LCD E	370	61.96	61.96	447508	72.9
M1N	LC0028	SCARBOROUGH LCD 11	624	61.95	61.95	448132	72.89
M6C	LC0613	TORONTO STN L	558	61.93	61.93	448690	72.88
M1H	LC0716	SCARBOROUGH LCD C	376	61.92	61.92	449066	72.87
M1H	LC0720	SCARBOROUGH LCD C	715	61.92	61.92	449781	72.85
M1H	LB0001	SCARBOROUGH RPO MCCOWAN SQUARE	18	61.92	61.92	449799	72.85
M9B	LC0065	ETOBICOKE LCD D	349	61.92	61.92	450148	72.84
M3B	LC0039	TORONTO LCD DON MILLS	418	61.89	61.89	450566	72.83
M5T	LC0302	TORONTO LCD B	688	61.86	61.86	451254	72.81
M3H	LC0004	TORONTO LCD DOWNSVIEW A	449	61.81	61.81	451703	72.8
M4L	LC0441	TORONTO STN G	342	61.81	61.81	452045	72.79
M1P	LB0001	SCARBOROUGH RPO TOWN CENTRE	13	61.75	61.75	452058	72.79
M8Z	LC0121	ETOBICOKE LCD U	185	61.75	61.75	452243	72.79
M9C	LC0224	ETOBICOKE LCD A	330	61.72	61.72	452573	72.78
M4L	LC0415	TORONTO STN G	517	61.71	61.71	453090	72.77
M3H	LC0011	TORONTO LCD DOWNSVIEW A	309	61.6	61.6	453399	72.76
M6G	LC0518	TORONTO LCD E	380	61.59	61.59	453779	72.75
M3B	LC0048	TORONTO LCD DON MILLS	276	61.5	61.5	454055	72.74
L4X	LC0239	MISSISSAUGA LCD 2	210	61.43	61.43	454265	72.74
M6H	LC0549	TORONTO LCD E	320	61.41	61.41	454585	72.73
M4X	LC0003	TORONTO LCD ADELAIDE	1226	61.4	61.4	455811	72.7
M9B	LC0049	ETOBICOKE LCD D	308	61.36	61.36	456119	72.69
M4C	LC0506	TORONTO STN H	1200	61.31	61.31	457319	72.66
M4L	LC0421	TORONTO STN G	386	61.28	61.28	457705	72.65
M2R	LC0515	WILLOWDALE STN D	976	61.12	61.12	458681	72.63
M6G	LC0505	TORONTO LCD E	284	61.12	61.12	458965	72.62
M4M	LC0423	TORONTO STN G	411	61.1	61.1	459376	72.61
M1T	LB0001	SCARBOROUGH RPO HUNTINGWOOD	10	61.09	61.09	459386	72.61
M4M	LC0433	TORONTO STN G	645	61.09	61.09	460031	72.59
M8V	LC0415	ETOBICOKE STN N	632	61.09	61.09	460663	72.58
M6P	LC0323	TORONTO LCD 3	615	61.01	61.01	461278	72.56
M3H	LC0023	TORONTO LCD DOWNSVIEW A	626	60.98	60.98	461904	72.55
M4B	LC0101	NORTH YORK STN O	187	60.98	60.98	462091	72.54
M1M	LC0002	SCARBOROUGH LCD 11	454	60.97	60.97	462545	72.53
M6G	LC0514	TORONTO LCD E	358	60.94	60.94	462903	72.52
M9A	LC0026	ETOBICOKE LCD D	336	60.93	60.93	463239	72.51
M1C	LC0407	TORONTO LCD WEST HILL	590	60.92	60.92	463829	72.5
M9A	LC0028	ETOBICOKE LCD D	381	60.92	60.92	464210	72.49

FSA	Delivery Mode (Route)	Depot	All Points Of Call	Value 1 (%)	Avg Value	Cumulative Points of Call	Cumulative Penetration
M8V	LC0401	ETOBICOKE STN N	581	60.9	60.9	464791	72.48
M9C	LC0221	ETOBICOKE LCD A	572	60.84	60.84	465363	72.46
M6H	LC0531	TORONTO LCD E	478	60.83	60.83	465841	72.45
M6P	LC0305	TORONTO LCD 3	940	60.81	60.81	466781	72.43
M2R	LC0510	WILLOWDALE STN D	845	60.8	60.8	467626	72.41
M9B	LC0039	ETOBICOKE LCD D	450	60.8	60.8	468076	72.39
M4K	LC0617	TORONTO STN J	784	60.79	60.79	468860	72.37
M3C	LB0001	NORTH YORK RPO DON MILLS	23	60.73	60.73	468883	72.37
M2M	LC0806	WILLOWDALE LCD 2	532	60.71	60.71	469415	72.36
M2R	LC0508	WILLOWDALE STN D	808	60.7	60.7	470223	72.34
M4M	LC0430	TORONTO STN G	464	60.7	60.7	470687	72.33
M6K	LC0039	TORONTO LCD C	1	60.7	60.7	470688	72.33
M4J	LC0618	TORONTO STN J	413	60.69	60.69	471101	72.32
M2J	LC0118	SCARBOROUGH STN F	1002	60.67	60.67	472103	72.29
M8W	LC0425	ETOBICOKE STN N	506	60.67	60.67	472609	72.28
M6J	LC0051	TORONTO LCD C	406	60.66	60.66	473015	72.27
M6K	LC0026	TORONTO LCD C	640	60.63	60.63	473655	72.26
M1C	LC0413	TORONTO LCD WEST HILL	289	60.59	60.59	473944	72.25
M4P	LC0029	TORONTO LCD K	249	60.57	60.57	474193	72.24
M1S	LC0034	TORONTO LCD AGINCOURT	373	60.56	60.56	474566	72.23
M4L	LC0412	TORONTO STN G	452	60.54	60.54	475018	72.22
M2R	LC0504	WILLOWDALE STN D	903	60.53	60.53	475921	72.2
M2R	LC0507	WILLOWDALE STN D	685	60.52	60.52	476606	72.18
M2J	LC0113	SCARBOROUGH STN F	758	60.51	60.51	477364	72.17
M2K	LB0001	NORTH YORK RPO CUMMER	69	60.46	60.46	477433	72.16
M6H	LC0546	TORONTO LCD E	439	60.46	60.46	477872	72.15
M9B	LC0035	ETOBICOKE LCD D	400	60.45	60.45	478272	72.14
M9W	SS0202	ETOBICOKE LCD B	922	60.44	60.44	479194	72.12
M8V	LC0422	ETOBICOKE STN N	771	60.43	60.43	479965	72.1
M6C	LC0617	TORONTO STN L	341	60.35	60.35	480306	72.09
M4C	LC0518	TORONTO STN H	484	60.3	60.3	480790	72.08
M1M	LC0001	SCARBOROUGH LCD 11	332	60.29	60.29	481122	72.07
M2J	LC0105	SCARBOROUGH STN F	306	60.29	60.29	481428	72.07
M2H	LC0835	WILLOWDALE LCD 2	502	60.29	60.29	481930	72.05
M8Y	LC0105	ETOBICOKE LCD U	251	60.25	60.25	482181	72.05
M1E	LC0437	TORONTO LCD WEST HILL	312	60.19	60.19	482493	72.04
M4P	LC0034	TORONTO LCD K	990	60.17	60.17	483483	72.02
M6K	LC0036	TORONTO LCD C	305	60.13	60.13	483788	72.01
M1S	LC0038	TORONTO LCD AGINCOURT	1170	60.12	60.12	484958	71.98
M4M	LC0428	TORONTO STN G	493	60.12	60.12	485451	71.97
M6J	LC0064	TORONTO LCD C	403	60.12	60.12	485854	71.96
M1C	LC0414	TORONTO LCD WEST HILL	462	60.11	60.11	486316	71.95
M6G	LC0512	TORONTO LCD E	372	60.04	60.04	486688	71.94
M4B	LC0102	NORTH YORK STN O	463	60.02	60.02	487151	71.93
M2R	LC0517	WILLOWDALE STN D	855	60.01	60.01	488006	71.9
M3H	LC0019	TORONTO LCD DOWNSVIEW A	626	59.98	59.98	488632	71.89
M3A	LC0020	TORONTO LCD DON MILLS	546	59.96	59.96	489178	71.88
M3A	LC0026	TORONTO LCD DON MILLS	606	59.96	59.96	489784	71.86
M2R	LC0511	WILLOWDALE STN D	765	59.95	59.95	490549	71.84

FSA	Delivery Mode (Route)	Depot	All Points Of Call	Value 1 (%)	Avg Value	Cumulative Points of Call	Cumulative Penetration
M3H	LC0007	TORONTO LCD DOWNSVIEW A	352	59.94	59.94	490901	71.83
M3A	LC0012	TORONTO LCD DON MILLS	554	59.93	59.93	491455	71.82
M4K	LC0619	TORONTO STN J	779	59.92	59.92	492234	71.8
M6J	LC0047	TORONTO LCD C	458	59.91	59.91	492692	71.79
M9W	SS0204	ETOBICOKE LCD B	302	59.9	59.9	492994	71.78
M9B	LC0051	ETOBICOKE LCD D	670	59.85	59.85	493664	71.77
M1P	LC0636	SCARBOROUGH LCD D	901	59.84	59.84	494565	71.75
M4J	LC0637	TORONTO STN J	498	59.84	59.84	495063	71.73
M4L	LC0410	TORONTO STN G	541	59.84	59.84	495604	71.72
M8V	LC0413	ETOBICOKE STN N	571	59.84	59.84	496175	71.71
M2J	LC0158	SCARBOROUGH STN F	440	59.78	59.78	496615	71.7
M6H	LC0540	TORONTO LCD E	505	59.75	59.75	497120	71.68
M1C	LC0409	TORONTO LCD WEST HILL	365	59.72	59.72	497485	71.68
M3A	LC0033	TORONTO LCD DON MILLS	366	59.72	59.72	497851	71.67
M3H	LC0016	TORONTO LCD DOWNSVIEW A	549	59.69	59.69	498400	71.65
M2L	LC0305	WILLOWDALE LCD L	525	59.66	59.66	498925	71.64
M6H	LB0001	TORONTO RPO BLOORCOURT	56	59.66	59.66	498981	71.64
M1N	LC0042	SCARBOROUGH LCD 11	630	59.61	59.61	499611	71.62
M4C	LC0520	TORONTO STN H	577	59.54	59.54	500188	71.61
M1E	LC0433	TORONTO LCD WEST HILL	477	59.53	59.53	500665	71.6
M1N	LC0040	SCARBOROUGH LCD 11	461	59.5	59.5	501126	71.59
M9C	LC0213	ETOBICOKE LCD A	425	59.47	59.47	501551	71.58
M4J	LC0641	TORONTO STN J	477	59.46	59.46	502028	71.57
M2R	LB0001	NORTH YORK RPO THE CONCOURSE	234	59.44	59.44	502262	71.56
M9B	LC0045	ETOBICOKE LCD D	192	59.37	59.37	502454	71.56
M1C	LC0411	TORONTO LCD WEST HILL	348	59.3	59.3	502802	71.55
M8Z	LC0123	ETOBICOKE LCD U	394	59.3	59.3	503196	71.54
M1S	LC0039	TORONTO LCD AGINCOURT	717	59.26	59.26	503913	71.52
M2J	LB0001	NORTH YORK RPO DON VALLEY	10	59.26	59.26	503923	71.52
M6H	LC0556	TORONTO LCD E	731	59.23	59.23	504654	71.5
M2R	LC0505	WILLOWDALE STN D	959	59.22	59.22	505613	71.48
M6B	LC0109	TORONTO STN T	588	59.2	59.2	506201	71.46
M4K	LB0001	TORONTO RPO ELLERBECK	27	59.14	59.14	506228	71.46
M6G	LC0501	TORONTO LCD E	374	59.11	59.11	506602	71.46
M1S	LC0041	TORONTO LCD AGINCOURT	377	59.08	59.08	506979	71.45
M1W	LC0142	SCARBOROUGH STN F	344	59.08	59.08	507323	71.44
M1H	LC0722	SCARBOROUGH LCD C	262	59.04	59.04	507585	71.43
M3H	LC0006	TORONTO LCD DOWNSVIEW A	792	59.01	59.01	508377	71.41
M6G	LC0532	TORONTO LCD E	62	59.01	59.01	508439	71.41
M3H	LC0026	TORONTO LCD DOWNSVIEW A	714	58.99	58.99	509153	71.39
M6J	LC0059	TORONTO LCD C	523	58.96	58.96	509676	71.38
M6P	LC0301	TORONTO LCD 3	848	58.96	58.96	510524	71.36
M5M	LC0421	TORONTO STN S	151	58.89	58.89	510675	71.36
M4J	LC0620	TORONTO STN J	529	58.88	58.88	511204	71.34
M8W	LB0001	ETOBICOKE RPO LONG BRANCH	54	58.88	58.88	511258	71.34
M1W	LC0153	SCARBOROUGH STN F	873	58.84	58.84	512131	71.32
M3H	LC0005	TORONTO LCD DOWNSVIEW A	558	58.84	58.84	512689	71.31
M9C	LC0217	ETOBICOKE LCD A	366	58.84	58.84	513055	71.3

FSA	Delivery Mode (Route)	Depot	All Points Of Call	Value 1 (%)	Avg Value	Cumulative Points of Call	Cumulative Penetration
M4X	LC0010	TORONTO LCD ADELAIDE	719	58.83	58.83	513774	71.28
M3C	LC0040	TORONTO LCD DON MILLS	651	58.82	58.82	514425	71.26
M1C	LC0404	TORONTO LCD WEST HILL	471	58.78	58.78	514896	71.25
M6K	LC0038	TORONTO LCD C	443	58.78	58.78	515339	71.24
M9A	LC0018	ETOBICOKE LCD D	490	58.73	58.73	515829	71.23
M1H	LC0724	SCARBOROUGH LCD C	939	58.68	58.68	516768	71.21
M2R	LC0509	WILLOWDALE STN D	786	58.64	58.64	517554	71.19
M4C	LC0505	TORONTO STN H	1133	58.64	58.64	518687	71.16
M1C	LC0405	TORONTO LCD WEST HILL	285	58.63	58.63	518972	71.15
M8V	LC0411	ETOBICOKE STN N	394	58.58	58.58	519366	71.14
M1C	LB0001	SCARBOROUGH RPO RAVINE PARK PLA	50	58.56	58.56	519416	71.14
M2J	LC0111	SCARBOROUGH STN F	648	58.54	58.54	520064	71.13
M8Z	LC0128	ETOBICOKE LCD U	300	58.49	58.49	520364	71.12
M6B	LC0106	TORONTO STN T	218	58.48	58.48	520582	71.12
M6J	LC0070	TORONTO LCD C	390	58.47	58.47	520972	71.11
M3H	LC0008	TORONTO LCD DOWNSVIEW A	438	58.44	58.44	521410	71.1
M6J	LC0054	TORONTO LCD C	426	58.42	58.42	521836	71.08
M8V	LC0436	ETOBICOKE STN N	385	58.4	58.4	522221	71.08
M8Z	LC0135	ETOBICOKE LCD U	447	58.4	58.4	522668	71.06
M1W	LC0133	SCARBOROUGH STN F	166	58.39	58.39	522834	71.06
M1M	LC0009	SCARBOROUGH LCD 11	513	58.32	58.32	523347	71.05
M2M	LC0805	WILLOWDALE LCD 2	577	58.31	58.31	523924	71.03
M9B	LB0001	ETOBICOKE RPO CLOVERDALE MALL	41	58.31	58.31	523965	71.03
M8V	LC0438	ETOBICOKE STN N	349	58.25	58.25	524314	71.02
M9P	LC0423	YORK STN WESTON A	421	58.22	58.22	524735	71.01
M3H	LC0024	TORONTO LCD DOWNSVIEW A	312	58.21	58.21	525047	71.01
M9B	LB0001	ETOBICOKE RPO THE EAST MALL	7	58.2	58.2	525054	71.01
M9C	LC0203	ETOBICOKE LCD A	295	58.2	58.2	525349	71
M1E	LC0435	TORONTO LCD WEST HILL	311	58.18	58.18	525660	70.99
M3H	LC0025	TORONTO LCD DOWNSVIEW A	659	58.13	58.13	526319	70.98
M9C	LC0223	ETOBICOKE LCD A	314	58.12	58.12	526633	70.97
M9B	LC0062	ETOBICOKE LCD D	250	58.11	58.11	526883	70.96
M9C	LC0226	ETOBICOKE LCD A	677	58.09	58.09	527560	70.95
M2R	LC0519	WILLOWDALE STN D	1049	58.03	58.03	528609	70.92
M1M	LC0030	SCARBOROUGH LCD 11	31	57.97	57.97	528640	70.92
M8Y	LC0112	ETOBICOKE LCD U	669	57.97	57.97	529309	70.9
M4J	LC0639	TORONTO STN J	487	57.96	57.96	529796	70.89
M1W	LC0151	SCARBOROUGH STN F	702	57.93	57.93	530498	70.87
M4J	LC0643	TORONTO STN J	413	57.9	57.9	530911	70.86
M9A	LC0029	ETOBICOKE LCD D	447	57.89	57.89	531358	70.85
M6C	LC0656	TORONTO STN L	115	57.84	57.84	531473	70.85
M1L	LC0086	SCARBOROUGH LCD 11	650	57.8	57.8	532123	70.83
M8Y	LB0001	ETOBICOKE RPO STONEGATE	15	57.8	57.8	532138	70.83
M9B	LC0061	ETOBICOKE LCD D	324	57.77	57.77	532462	70.83
M1E	LC0438	TORONTO LCD WEST HILL	522	57.76	57.76	532984	70.81
M4L	LC0419	TORONTO STN G	343	57.76	57.76	533327	70.8
M4C	LC0519	TORONTO STN H	531	57.75	57.75	533858	70.79

FSA	Delivery Mode (Route)	Depot	All Points Of Call	Value 1 (%)	Avg Value	Cumulative Points of Call	Cumulative Penetration
M4J	LC0622	TORONTO STN J	582	57.74	57.74	534440	70.78
M1T	LC0021	TORONTO LCD AGINCOURT	394	57.72	57.72	534834	70.77
M5A	LC0011	TORONTO LCD ADELAIDE	1160	57.68	57.68	535994	70.74
M6C	LC0612	TORONTO STN L	722	57.68	57.68	536716	70.72
M8V	LC0432	ETOBICOKE STN N	191	57.67	57.67	536907	70.72
M1C	LC0412	TORONTO LCD WEST HILL	306	57.64	57.64	537213	70.71
M1M	LC0008	SCARBOROUGH LCD 11	411	57.58	57.58	537624	70.7
M5T	LC0305	TORONTO LCD B	500	57.55	57.55	538124	70.69
M6J	LC0053	TORONTO LCD C	474	57.5	57.5	538598	70.68
M3J	LC0107	TORONTO LCD DOWNSVIEW C	178	57.49	57.49	538776	70.67
M4J	LC0626	TORONTO STN J	700	57.48	57.48	539476	70.65
M6H	LC0537	TORONTO LCD E	343	57.48	57.48	539819	70.65
M8Z	LC0129	ETOBICOKE LCD U	285	57.48	57.48	540104	70.64
M5A	LC0036	TORONTO LCD ADELAIDE	1068	57.46	57.46	541172	70.61
M6H	LC0511	TORONTO LCD E	257	57.45	57.45	541429	70.61
M1M	LC0007	SCARBOROUGH LCD 11	285	57.42	57.42	541714	70.6
M6J	LC0052	TORONTO LCD C	440	57.42	57.42	542154	70.59
M2H	LC0829	WILLOWDALE LCD 2	800	57.41	57.41	542954	70.57
M6H	LC0533	TORONTO LCD E	402	57.41	57.41	543356	70.56
M2J	LC0127	SCARBOROUGH STN F	161	57.34	57.34	543517	70.56
M1S	LC0040	TORONTO LCD AGINCOURT	672	57.32	57.32	544189	70.54
M3B	LC0036	TORONTO LCD DON MILLS	117	57.32	57.32	544306	70.54
M3A	LC0018	TORONTO LCD DON MILLS	771	57.31	57.31	545077	70.52
M4L	LC0420	TORONTO STN G	354	57.26	57.26	545431	70.51
M3J	LC0109	TORONTO LCD DOWNSVIEW C	288	57.21	57.21	545719	70.5
M3C	LC0048	TORONTO LCD DON MILLS	923	57.11	57.11	546642	70.48
M6A	LC0105	TORONTO STN T	376	57.09	57.09	547018	70.47
M6H	LC0532	TORONTO LCD E	334	57.07	57.07	547352	70.46
M4C	LC0507	TORONTO STN H	696	57.06	57.06	548048	70.45
M2R	LC0513	WILLOWDALE STN D	1039	57.05	57.05	549087	70.42
M9C	LC0214	ETOBICOKE LCD A	580	57.02	57.02	549667	70.41
M4J	LC0644	TORONTO STN J	216	56.99	56.99	549883	70.4
M1C	LC0403	TORONTO LCD WEST HILL	313	56.98	56.98	550196	70.39
M2H	LC0825	WILLOWDALE LCD 2	948	56.96	56.96	551144	70.37
M3J	LC0111	TORONTO LCD DOWNSVIEW C	470	56.92	56.92	551614	70.36
M5A	LC0020	TORONTO LCD ADELAIDE	975	56.9	56.9	552589	70.33
M3A	LC0010	TORONTO LCD DON MILLS	759	56.87	56.87	553348	70.32
M1N	LC0027	SCARBOROUGH LCD 11	428	56.82	56.82	553776	70.31
M6B	LC0117	TORONTO STN T	387	56.82	56.82	554163	70.3
M1B	LB0001	SCARBOROUGH RPO ABBY LANE	34	56.78	56.78	554197	70.3
M6A	LC0103	TORONTO STN T	407	56.78	56.78	554604	70.29
M5A	LC0022	TORONTO LCD ADELAIDE	908	56.75	56.75	555512	70.26
M6A	LC0124	TORONTO STN T	415	56.71	56.71	555927	70.25
M2M	LC0803	WILLOWDALE LCD 2	541	56.7	56.7	556468	70.24
M3H	LC0021	TORONTO LCD DOWNSVIEW A	343	56.67	56.67	556811	70.23
M8Z	LC0127	ETOBICOKE LCD U	498	56.67	56.67	557309	70.22
M1C	LC0401	TORONTO LCD WEST HILL	326	56.64	56.64	557635	70.21
M4X	LC0014	TORONTO LCD ADELAIDE	408	56.63	56.63	558043	70.2
M6A	LB0001	NORTH YORK RPO DUFFERIN	77	56.6	56.6	558120	70.2

FSA	Delivery Mode (Route)	Depot	All Points Of Call	Value 1 (%)	Avg Value	Cumulative Points of Call	Cumulative Penetration
M6A	LC0123	TORONTO STN T	23	56.6	56.6	558143	70.2
M4C	LC0510	TORONTO STN H	927	56.58	56.58	559070	70.18
M3B	LC0040	TORONTO LCD DON MILLS	85	56.57	56.57	559155	70.17
M4K	LC0616	TORONTO STN J	777	56.57	56.57	559932	70.16
M6K	LC0024	TORONTO LCD C	560	56.56	56.56	560492	70.14
M2M	LC0802	WILLOWDALE LCD 2	732	56.48	56.48	561224	70.12
M1E	LB0001	SCARBOROUGH RPO MORNINGSIDE	57	56.45	56.45	561281	70.12
M2M	LC0807	WILLOWDALE LCD 2	362	56.39	56.39	561643	70.11
M8V	LC0407	ETOBICOKE STN N	574	56.38	56.38	562217	70.1
M2H	LC0827	WILLOWDALE LCD 2	525	56.37	56.37	562742	70.09
M8Y	LC0101	ETOBICOKE LCD U	742	56.37	56.37	563484	70.07
M1M	LC0004	SCARBOROUGH LCD 11	495	56.36	56.36	563979	70.06
M6J	LC0057	TORONTO LCD C	526	56.36	56.36	564505	70.04
M2M	LC0801	WILLOWDALE LCD 2	657	56.26	56.26	565162	70.03
M4J	LB0001	TORONTO RPO DANFORTH	31	56.26	56.26	565193	70.03
M6S	LC0330	TORONTO LCD 3	623	56.24	56.24	565816	70.01
M4C	LC0514	TORONTO STN H	535	56.2	56.2	566351	70
M4L	LC0417	TORONTO STN G	414	56.17	56.17	566765	69.99
M8W	LC0435	ETOBICOKE STN N	393	56.17	56.17	567158	69.98
M8Z	LC0131	ETOBICOKE LCD U	133	56.11	56.11	567291	69.98
M4K	LC0627	TORONTO STN J	309	56.09	56.09	567600	69.97
M5B	LB0001	TORONTO RPO SHOPPER'S DRUG	20	56.09	56.09	567620	69.97
M4A	LC0112	NORTH YORK STN O	388	56.05	56.05	568008	69.96
M8Z	LC0136	ETOBICOKE LCD U	212	55.97	55.97	568220	69.95
M8W	LC0423	ETOBICOKE STN N	656	55.92	55.92	568876	69.94
M3A	LC0008	TORONTO LCD DON MILLS	872	55.85	55.85	569748	69.92
M4X	LC0004	TORONTO LCD ADELAIDE	1246	55.85	55.85	570994	69.89
M4E	LC0540	TORONTO STN H	603	55.82	55.82	571597	69.87
M1H	LC0727	SCARBOROUGH LCD C	811	55.77	55.77	572408	69.85
M4M	LC0431	TORONTO STN G	655	55.75	55.75	573063	69.83
M3A	LC0029	TORONTO LCD DON MILLS	769	55.74	55.74	573832	69.82
M8V	LC0414	ETOBICOKE STN N	709	55.73	55.73	574541	69.8
M3A	LC0023	TORONTO LCD DON MILLS	650	55.72	55.72	575191	69.78
M3J	LC0105	TORONTO LCD DOWNSVIEW C	395	55.71	55.71	575586	69.77
M2M	LC0809	WILLOWDALE LCD 2	312	55.7	55.7	575898	69.76
M4A	LC0113	NORTH YORK STN O	419	55.7	55.7	576317	69.75
M5A	LC0015	TORONTO LCD ADELAIDE	1336	55.63	55.63	577653	69.72
M1C	LC0416	TORONTO LCD WEST HILL	553	55.62	55.62	578206	69.71
M1H	LC0723	SCARBOROUGH LCD C	754	55.61	55.61	578960	69.69
M9P	LC0422	YORK STN WESTON A	640	55.6	55.6	579600	69.67
M1L	LC0046	SCARBOROUGH LCD 11	1140	55.54	55.54	580740	69.65
M6A	LC0109	TORONTO STN T	210	55.51	55.51	580950	69.64
M4C	LC0504	TORONTO STN H	1151	55.49	55.49	582101	69.61
M3J	LC0103	TORONTO LCD DOWNSVIEW C	418	55.47	55.47	582519	69.6
M4J	LC0642	TORONTO STN J	419	55.46	55.46	582938	69.59
M9R	LC0416	YORK STN WESTON A	838	55.45	55.45	583776	69.57
M2N	LC0007	WILLOWDALE LCD N	574	55.42	55.42	584350	69.56
M4K	LC0625	TORONTO STN J	289	55.4	55.4	584639	69.55

FSA	Delivery Mode (Route)	Depot	All Points Of Call	Value 1 (%)	Avg Value	Cumulative Points of Call	Cumulative Penetration
M1W	LC0154	SCARBOROUGH STN F	608	55.38	55.38	585247	69.54
M9C	LB0001	ETOBICOKE RPO BURNHAMTHORPE	21	55.37	55.37	585268	69.54
M4C	LB0001	TORONTO RPO WOODBINE HTS	45	55.36	55.36	585313	69.54
M8Z	LC0134	ETOBICOKE LCD U	744	55.36	55.36	586057	69.52
M1L	LC0089	SCARBOROUGH LCD 11	900	55.35	55.35	586957	69.5
M1H	LC0721	SCARBOROUGH LCD C	172	55.32	55.32	587129	69.49
M3A	LC0017	TORONTO LCD DON MILLS	243	55.31	55.31	587372	69.49
M1P	LC0616	SCARBOROUGH LCD D	994	55.28	55.28	588366	69.46
M8V	LC0409	ETOBICOKE STN N	399	55.28	55.28	588765	69.45
M2H	LC0836	WILLOWDALE LCD 2	297	55.27	55.27	589062	69.45
M9C	LC0212	ETOBICOKE LCD A	572	55.26	55.26	589634	69.43
M6B	LC0119	TORONTO STN T	596	55.25	55.25	590230	69.42
M4B	LC0111	NORTH YORK STN O	429	55.17	55.17	590659	69.41
M1P	LC0626	SCARBOROUGH LCD D	780	55.14	55.14	591439	69.39
M3B	LB0001	TORONTO RPO YK MILLS LESLIE	32	55.13	55.13	591471	69.39
M4A	LC0115	NORTH YORK STN O	595	55.13	55.13	592066	69.37
M4A	LC0118	NORTH YORK STN O	1223	55.12	55.12	593289	69.34
M4J	LC0640	TORONTO STN J	403	55.09	55.09	593692	69.33
M8W	LC0427	ETOBICOKE STN N	679	55.09	55.09	594371	69.32
M2M	LC0813	WILLOWDALE LCD 2	354	55.07	55.07	594725	69.31
M1H	LC0725	SCARBOROUGH LCD C	604	55.05	55.05	595329	69.29
M1T	LC0028	TORONTO LCD AGINCOURT	638	54.99	54.99	595967	69.28
M1H	LC0715	SCARBOROUGH LCD C	523	54.98	54.98	596490	69.27
M1L	LC0090	SCARBOROUGH LCD 11	806	54.95	54.95	597296	69.25
M6A	LC0102	TORONTO STN T	1021	54.95	54.95	598317	69.22
M4C	LC0509	TORONTO STN H	326	54.92	54.92	598643	69.22
M1C	LC0424	TORONTO LCD WEST HILL	427	54.85	54.85	599070	69.21
M4H	LC0201	TORONTO STN R	539	54.84	54.84	599609	69.19
M8Z	LC0132	ETOBICOKE LCD U	448	54.78	54.78	600057	69.18
M8Y	LC0108	ETOBICOKE LCD U	622	54.75	54.75	600679	69.17
M6N	LC0640	TORONTO STN L	511	54.74	54.74	601190	69.15
M8Z	LC0130	ETOBICOKE LCD U	458	54.73	54.73	601648	69.14
M5T	LB0001	TORONTO RPO COLLEGE SPADINA	16	54.69	54.69	601664	69.14
M5T	LB0001	TORONTO RPO DUNDAS SPADINA	86	54.69	54.69	601750	69.14
M5T	GD0001	TORONTO PO B	0	54.69	54.69	601750	69.14
M6B	LC0133	TORONTO STN T	223	54.69	54.69	601973	69.14
M4X	LC0006	TORONTO LCD ADELAIDE	1358	54.66	54.66	603331	69.1
M6K	LC0049	TORONTO LCD C	6	54.66	54.66	603337	69.1
M6P	LC0302	TORONTO LCD 3	337	54.66	54.66	603674	69.09
M1S	LC0037	TORONTO LCD AGINCOURT	238	54.62	54.62	603912	69.09
M8W	LC0440	ETOBICOKE STN N	557	54.62	54.62	604469	69.08
M3A	LC0016	TORONTO LCD DON MILLS	651	54.61	54.61	605120	69.06
M6A	LC0133	TORONTO STN T	652	54.57	54.57	605772	69.04
M1C	LC0423	TORONTO LCD WEST HILL	316	54.56	54.56	606088	69.04
M1B	LC0203	TORONTO LCD MALVERN	792	54.5	54.5	606880	69.02
M1P	LC0644	SCARBOROUGH LCD D	786	54.49	54.49	607666	69
M9A	LC0015	ETOBICOKE LCD D	476	54.43	54.43	608142	68.99

FSA	Delivery Mode (Route)	Depot	All Points Of Call	Value 1 (%)	Avg Value	Cumulative Points of Call	Cumulative Penetration
M6H	LC0519	TORONTO LCD E	255	54.4	54.4	608397	68.98
M6A	LC0101	TORONTO STN T	1049	54.39	54.39	609446	68.96
M6H	LC0553	TORONTO LCD E	855	54.39	54.39	610301	68.94
M3A	LB0001	NORTH YORK RPO PARKWOODS PLAZA	33	54.36	54.36	610334	68.94
M1T	LC0026	TORONTO LCD AGINCOURT	553	54.35	54.35	610887	68.92
M9R	LC0438	YORK STN WESTON A	138	54.32	54.32	611025	68.92
M1E	LC0425	TORONTO LCD WEST HILL	369	54.3	54.3	611394	68.91
M1J	LB0001	SCARBOROUGH RPO MCCOWAN	22	54.29	54.29	611416	68.91
M3C	LC0038	TORONTO LCD DON MILLS	740	54.27	54.27	612156	68.89
M1E	LC0429	TORONTO LCD WEST HILL	389	54.24	54.24	612545	68.88
M6H	LC0538	TORONTO LCD E	467	54.22	54.22	613012	68.87
M5S	LB0001	TORONTO PO P	60	54.2	54.2	613072	68.87
M6H	LB0001	TORONTO PO E	128	54.2	54.2	613200	68.87
M1W	LC0155	SCARBOROUGH STN F	695	54.19	54.19	613895	68.85
M1G	LC0708	SCARBOROUGH LCD C	599	54.1	54.1	614494	68.84
M3A	LC0005	TORONTO LCD DON MILLS	717	54.06	54.06	615211	68.82
M1M	LC0016	SCARBOROUGH LCD 11	490	54.05	54.05	615701	68.81
M8V	LC0419	ETOBICOKE STN N	540	54.01	54.01	616241	68.79
M6C	LC0614	TORONTO STN L	510	53.89	53.89	616751	68.78
M9P	LC0425	YORK STN WESTON A	1023	53.85	53.85	617774	68.76
M1L	LC0087	SCARBOROUGH LCD 11	655	53.79	53.79	618429	68.74
M1P	LC0625	SCARBOROUGH LCD D	764	53.76	53.76	619193	68.72
M3A	LC0031	TORONTO LCD DON MILLS	641	53.76	53.76	619834	68.71
M4J	LC0638	TORONTO STN J	568	53.75	53.75	620402	68.69
M1G	LC0719	SCARBOROUGH LCD C	160	53.73	53.73	620562	68.69
M2J	LC0128	SCARBOROUGH STN F	787	53.73	53.73	621349	68.67
M1W	LC0147	SCARBOROUGH STN F	369	53.68	53.68	621718	68.66
M3A	LC0030	TORONTO LCD DON MILLS	733	53.65	53.65	622451	68.64
M1G	LC0722	SCARBOROUGH LCD C	723	53.6	53.6	623174	68.63
M1B	LC0222	TORONTO LCD MALVERN	576	53.56	53.56	623750	68.61
M6H	LC0552	TORONTO LCD E	491	53.55	53.55	624241	68.6
M1C	LC0418	TORONTO LCD WEST HILL	303	53.53	53.53	624544	68.59
M4A	LC0116	NORTH YORK STN O	938	53.53	53.53	625482	68.57
M9P	LC0420	YORK STN WESTON A	690	53.53	53.53	626172	68.55
M1C	LC0427	TORONTO LCD WEST HILL	206	53.45	53.45	626378	68.55
M1T	LC0037	TORONTO LCD AGINCOURT	819	53.4	53.4	627197	68.53
M1L	LC0083	SCARBOROUGH LCD 11	542	53.39	53.39	627739	68.52
M9C	LC0207	ETOBICOKE LCD A	779	53.39	53.39	628518	68.5
M6H	LC0539	TORONTO LCD E	454	53.38	53.38	628972	68.49
M4C	LC0515	TORONTO STN H	497	53.33	53.33	629469	68.47
M1E	LC0450	TORONTO LCD WEST HILL	409	53.32	53.32	629878	68.47
M4B	LC0104	NORTH YORK STN O	634	53.32	53.32	630512	68.45
M3A	LC0014	TORONTO LCD DON MILLS	851	53.3	53.3	631363	68.43
M9C	LC0209	ETOBICOKE LCD A	353	53.3	53.3	631716	68.42
M1L	LC0085	SCARBOROUGH LCD 11	601	53.29	53.29	632317	68.41
M3C	LC0034	TORONTO LCD DON MILLS	1430	53.28	53.28	633747	68.37
M2H	LC0837	WILLOWDALE LCD 2	274	53.27	53.27	634021	68.37
M2J	LC0129	SCARBOROUGH STN F	252	53.24	53.24	634273	68.36

FSA	Delivery Mode (Route)	Depot	All Points Of Call	Value 1 (%)	Avg Value	Cumulative Points of Call	Cumulative Penetration
M6H	LC0544	TORONTO LCD E	594	53.23	53.23	634867	68.35
M6P	LC0327	TORONTO LCD 3	228	53.21	53.21	635095	68.34
M1S	LC0011	TORONTO LCD AGINCOURT	302	53.2	53.2	635397	68.33
M6B	LC0118	TORONTO STN T	1015	53.19	53.19	636412	68.31
M4C	LC0508	TORONTO STN H	1220	53.11	53.11	637632	68.28
M1S	LC0007	TORONTO LCD AGINCOURT	396	53.03	53.03	638028	68.27
M9W	LC0022	ETOBICOKE LCD B	846	52.97	52.97	638874	68.25
L4W	LC0207	MISSISSAUGA LCD 2	154	52.96	52.96	639028	68.25
M6E	LC0621	TORONTO STN L	494	52.95	52.95	639522	68.23
M6K	LC0017	TORONTO LCD C	712	52.95	52.95	640234	68.22
M8W	LC0433	ETOBICOKE STN N	311	52.92	52.92	640545	68.21
M9B	LC0068	ETOBICOKE LCD D	440	52.92	52.92	640985	68.2
M4J	LC0636	TORONTO STN J	784	52.91	52.91	641769	68.18
M1L	LC0088	SCARBOROUGH LCD 11	901	52.88	52.88	642670	68.16
M8W	LC0421	ETOBICOKE STN N	463	52.88	52.88	643133	68.15
M9C	LC0211	ETOBICOKE LCD A	286	52.8	52.8	643419	68.14
M9C	LC0204	ETOBICOKE LCD A	528	52.78	52.78	643947	68.13
M1E	LC0448	TORONTO LCD WEST HILL	562	52.77	52.77	644509	68.12
M6E	LC0617	TORONTO STN L	313	52.77	52.77	644822	68.11
M1C	LC0417	TORONTO LCD WEST HILL	309	52.74	52.74	645131	68.1
M4H	LC0202	TORONTO STN R	456	52.7	52.7	645587	68.09
M4H	LC0204	TORONTO STN R	272	52.69	52.69	645859	68.08
M9V	LC0101	ETOBICOKE STN C	279	52.68	52.68	646138	68.08
M6K	LC0023	TORONTO LCD C	916	52.65	52.65	647054	68.06
M6G	LC0513	TORONTO LCD E	458	52.61	52.61	647512	68.04
M1C	LC0419	TORONTO LCD WEST HILL	340	52.59	52.59	647852	68.04
M6C	LC0606	TORONTO STN L	594	52.59	52.59	648446	68.02
M3H	LC0013	TORONTO LCD DOWNSVIEW A	410	52.54	52.54	648856	68.01
M6H	LC0554	TORONTO LCD E	409	52.49	52.49	649265	68
M1M	LC0011	SCARBOROUGH LCD 11	479	52.46	52.46	649744	67.99
M6H	LC0536	TORONTO LCD E	515	52.46	52.46	650259	67.98
M4M	LC0426	TORONTO STN G	417	52.43	52.43	650676	67.97
M6K	LC0013	TORONTO LCD C	1424	52.36	52.36	652100	67.93
M1T	LC0041	TORONTO LCD AGINCOURT	11	52.31	52.31	652111	67.93
M4K	LC0623	TORONTO STN J	790	52.31	52.31	652901	67.92
M8W	LC0442	ETOBICOKE STN N	454	52.27	52.27	653355	67.9
M8Y	LC0110	ETOBICOKE LCD U	528	52.16	52.16	653883	67.89
M6K	LC0019	TORONTO LCD C	816	52.15	52.15	654699	67.87
M1L	LC0081	SCARBOROUGH LCD 11	790	52.14	52.14	655489	67.85
M1W	LC0143	SCARBOROUGH STN F	505	52.13	52.13	655994	67.84
M1S	LC0020	TORONTO LCD AGINCOURT	294	52.11	52.11	656288	67.83
M4C	LC0503	TORONTO STN H	992	52.1	52.1	657280	67.81
M1W	LC0150	SCARBOROUGH STN F	571	52.09	52.09	657851	67.8
M1W	LC0136	SCARBOROUGH STN F	995	52.08	52.08	658846	67.77
M9P	LC0414	YORK STN WESTON A	429	52.05	52.05	659275	67.76
M8W	LC0431	ETOBICOKE STN N	418	52.02	52.02	659693	67.75
M4H	LC0208	TORONTO STN R	466	51.99	51.99	660159	67.74
M4H	LC0212	TORONTO STN R	306	51.99	51.99	660465	67.73
M4K	LC0612	TORONTO STN J	672	51.97	51.97	661137	67.72

FSA	Delivery Mode (Route)	Depot	All Points Of Call	Value 1 (%)	Avg Value	Cumulative Points of Call	Cumulative Penetration
M1R	LC0609	SCARBOROUGH LCD D	389	51.95	51.95	661526	67.71
M9R	LC0413	YORK STN WESTON A	592	51.94	51.94	662118	67.69
M1M	LC0014	SCARBOROUGH LCD 11	692	51.9	51.9	662810	67.68
M9A	LC0016	ETOBICOKE LCD D	458	51.84	51.84	663268	67.67
M9P	LC0424	YORK STN WESTON A	762	51.81	51.81	664030	67.65
M1W	LC0139	SCARBOROUGH STN F	438	51.78	51.78	664468	67.64
M1B	LC0200	TORONTO LCD MALVERN	655	51.77	51.77	665123	67.62
M4L	LC0422	TORONTO STN G	282	51.74	51.74	665405	67.62
M1B	LC0218	TORONTO LCD MALVERN	597	51.71	51.71	666002	67.6
M4J	LC0624	TORONTO STN J	767	51.71	51.71	666769	67.58
M8Y	LB0001	ETOBICOKE RPO THE QUEENSWAY	76	51.69	51.69	666845	67.58
M8Z	GD0001	ETOBICOKE PO U	1	51.67	51.67	666846	67.58
M1K	LC0084	SCARBOROUGH LCD 11	381	51.66	51.66	667227	67.57
M1T	LC0035	TORONTO LCD AGINCOURT	1254	51.66	51.66	668481	67.54
M4H	LC0209	TORONTO STN R	360	51.66	51.66	668841	67.53
M4H	LC0211	TORONTO STN R	458	51.66	51.66	669299	67.52
M4A	LC0109	NORTH YORK STN O	564	51.64	51.64	669863	67.51
M8Z	LC0125	ETOBICOKE LCD U	290	51.62	51.62	670153	67.5
M3C	LC0035	TORONTO LCD DON MILLS	1283	51.52	51.52	671436	67.47
M1R	LC0605	SCARBOROUGH LCD D	300	51.49	51.49	671736	67.47
M2J	LC0131	SCARBOROUGH STN F	327	51.48	51.48	672063	67.46
M1P	LC0627	SCARBOROUGH LCD D	664	51.47	51.47	672727	67.44
M6K	LC0021	TORONTO LCD C	1220	51.44	51.44	673947	67.41
M4B	LC0106	NORTH YORK STN O	645	51.42	51.42	674592	67.4
M4H	LC0210	TORONTO STN R	339	51.4	51.4	674931	67.39
M4M	LC0424	TORONTO STN G	477	51.39	51.39	675408	67.38
M9C	LC0201	ETOBICOKE LCD A	422	51.37	51.37	675830	67.37
M9N	GD0001	YORK STN WESTON A	1	51.35	51.35	675831	67.37
M9B	LC0063	ETOBICOKE LCD D	510	51.32	51.32	676341	67.36
M1B	LC0212	TORONTO LCD MALVERN	888	51.11	51.11	677229	67.34
M9P	LC0429	YORK STN WESTON A	528	51.11	51.11	677757	67.32
M9C	LC0202	ETOBICOKE LCD A	405	51.08	51.08	678162	67.31
M4A	LB0001	NORTH YORK RPO VICTORIA TERR	0	51.07	51.07	678162	67.31
M1K	LC0082	SCARBOROUGH LCD 11	598	51.06	51.06	678760	67.3
M4H	LC0203	TORONTO STN R	984	51.06	51.06	679744	67.28
L4K	LC0105	CONCORD STN MAIN	164	51.04	51.04	679908	67.27
M1J	LC0030	SCARBOROUGH LCD 11	691	51.03	51.03	680599	67.25
M4M	LC0429	TORONTO STN G	617	51.03	51.03	681216	67.24
M3J	LC0115	TORONTO LCD DOWNSVIEW C	443	51.01	51.01	681659	67.23
M1S	LC0022	TORONTO LCD AGINCOURT	202	50.98	50.98	681861	67.22
M4H	LC0200	TORONTO STN R	423	50.98	50.98	682284	67.21
M1M	LC0015	SCARBOROUGH LCD 11	361	50.95	50.95	682645	67.21
M9P	LC0427	YORK STN WESTON A	460	50.95	50.95	683105	67.19
M4C	LC0501	TORONTO STN H	796	50.92	50.92	683901	67.18
M6E	LC0616	TORONTO STN L	764	50.89	50.89	684665	67.16
M1E	LC0442	TORONTO LCD WEST HILL	422	50.86	50.86	685087	67.15
M6B	LB0001	NORTH YORK RPO MARLEE	10	50.86	50.86	685097	67.15
M6H	LB0001	TORONTO RPO GALLERIA	55	50.85	50.85	685152	67.15

FSA	Delivery Mode (Route)	Depot	All Points Of Call	Value 1 (%)	Avg Value	Cumulative Points of Call	Cumulative Penetration
M8V	LC0417	ETOBICOKE STN N	1003	50.85	50.85	686155	67.12
M3J	LC0117	TORONTO LCD DOWNSVIEW C	365	50.8	50.8	686520	67.11
M4C	LB0001	TORONTO RPO SHOPPERS WORLD	64	50.77	50.77	686584	67.11
M6G	LC0523	TORONTO LCD E	487	50.75	50.75	687071	67.1
M1J	LC0031	SCARBOROUGH LCD 11	982	50.69	50.69	688053	67.08
M1N	LC0013	SCARBOROUGH LCD 11	264	50.63	50.63	688317	67.07
M1N	LC0024	SCARBOROUGH LCD 11	588	50.59	50.59	688905	67.06
M1T	LC0027	TORONTO LCD AGINCOURT	885	50.58	50.58	689790	67.04
M2J	LC0123	SCARBOROUGH STN F	403	50.58	50.58	690193	67.03
M1B	LC0211	TORONTO LCD MALVERN	938	50.54	50.54	691131	67
M6H	LC0543	TORONTO LCD E	571	50.54	50.54	691702	66.99
M1C	LC0422	TORONTO LCD WEST HILL	439	50.53	50.53	692141	66.98
M1H	LC0726	SCARBOROUGH LCD C	476	50.47	50.47	692617	66.97
M1R	LC0611	SCARBOROUGH LCD D	266	50.41	50.41	692883	66.96
M5T	LC0306	TORONTO LCD B	122	50.38	50.38	693005	66.96
M1K	LC0058	SCARBOROUGH LCD 11	319	50.3	50.3	693324	66.95
M9P	LC0433	YORK STN WESTON A	546	50.29	50.29	693870	66.94
M9B	LC0041	ETOBICOKE LCD D	639	50.28	50.28	694509	66.92
M9W	LC0001	ETOBICOKE LCD B	423	50.28	50.28	694932	66.91
M1R	LC0618	SCARBOROUGH LCD D	548	50.27	50.27	695480	66.9
M1P	LC0637	SCARBOROUGH LCD D	478	50.26	50.26	695958	66.89
M1K	LC0053	SCARBOROUGH LCD 11	353	50.25	50.25	696311	66.88
M1W	LC0152	SCARBOROUGH STN F	872	50.24	50.24	697183	66.86
M1E	LC0451	TORONTO LCD WEST HILL	874	50.2	50.2	698057	66.84
M1C	LC0420	TORONTO LCD WEST HILL	559	50.18	50.18	698616	66.82
M1M	LC0020	SCARBOROUGH LCD 11	306	50.18	50.18	698922	66.82
M2J	LC0130	SCARBOROUGH STN F	708	50.15	50.15	699630	66.8
M9A	LC0013	ETOBICOKE LCD D	575	50.15	50.15	700205	66.79
M1T	LC0032	TORONTO LCD AGINCOURT	769	50.14	50.14	700974	66.77
M1L	LC0044	SCARBOROUGH LCD 11	550	50.13	50.13	701524	66.76
M6H	LC0547	TORONTO LCD E	694	50.13	50.13	702218	66.74
M3J	LB0001	NORTH YORK RPO DOWNSVIEW	84	50.11	50.11	702302	66.74
M1W	LC0141	SCARBOROUGH STN F	753	50.08	50.08	703055	66.72
M3H	LC0010	TORONTO LCD DOWNSVIEW A	430	50.06	50.06	703485	66.71
M3J	LC0101	TORONTO LCD DOWNSVIEW C	614	50.06	50.06	704099	66.69
M8W	LC0429	ETOBICOKE STN N	683	50.04	50.04	704782	66.68
M9W	LB0001	ETOBICOKE RPO REXDALE	4	50	50	704786	66.68
M4B	LC0110	NORTH YORK STN O	743	49.99	49.99	705529	66.66
M6A	LC0126	TORONTO STN T	84	49.98	49.98	705613	66.66
M4J	LC0629	TORONTO STN J	731	49.95	49.95	706344	66.64
M1R	LB0001	SCARBOROUGH PO D	1	49.92	49.92	706345	66.64
M1R	GD0001	SCARBOROUGH LCD D	50	49.92	49.92	706395	66.64
M6E	LC0624	TORONTO STN L	850	49.84	49.84	707245	66.62
M1M	LB0001	SCARBOROUGH RPO CLIFFCREST SDM	31	49.83	49.83	707276	66.62
M1L	LC0073	SCARBOROUGH LCD 11	187	49.82	49.82	707463	66.62
M1E	LC0440	TORONTO LCD WEST HILL	654	49.74	49.74	708117	66.6
M1R	LC0641	SCARBOROUGH LCD D	480	49.74	49.74	708597	66.59
M1N	LC0022	SCARBOROUGH LCD 11	790	49.7	49.7	709387	66.57

FSA	Delivery Mode (Route)	Depot	All Points Of Call	Value 1 (%)	Avg Value	Cumulative Points of Call	Cumulative Penetration
M1E	LC0446	TORONTO LCD WEST HILL	523	49.65	49.65	709910	66.56
M1M	LC0018	SCARBOROUGH LCD 11	647	49.63	49.63	710557	66.54
M1S	LC0012	TORONTO LCD AGINCOURT	840	49.61	49.61	711397	66.52
M1E	LC0428	TORONTO LCD WEST HILL	400	49.56	49.56	711797	66.51
M4C	LC0522	TORONTO STN H	536	49.54	49.54	712333	66.5
M1R	LC0606	SCARBOROUGH LCD D	659	49.5	49.5	712992	66.48
M1C	LC0426	TORONTO LCD WEST HILL	173	49.48	49.48	713165	66.48
M1M	LC0006	SCARBOROUGH LCD 11	739	49.47	49.47	713904	66.46
M6E	LC0629	TORONTO STN L	403	49.45	49.45	714307	66.45
M6K	LC0030	TORONTO LCD C	505	49.45	49.45	714812	66.44
M1V	LB0001	SCARBOROUGH RPO WOODSIDE SQUARE	112	49.44	49.44	714924	66.44
M9W	LC0011	ETOBICOKE LCD B	149	49.4	49.4	715073	66.43
M4B	LC0103	NORTH YORK STN O	716	49.35	49.35	715789	66.42
M1T	LC0038	TORONTO LCD AGINCOURT	529	49.32	49.32	716318	66.4
M1B	SS0104	TORONTO LCD MALVERN	647	49.3	49.3	716965	66.39
M1L	LB0001	SCARBOROUGH RPO EGLINTON SQUARE	14	49.3	49.3	716979	66.39
M1E	LC0434	TORONTO LCD WEST HILL	435	49.28	49.28	717414	66.38
M1P	LC0643	SCARBOROUGH LCD D	54	49.25	49.25	717468	66.38
M1W	LC0148	SCARBOROUGH STN F	703	49.25	49.25	718171	66.36
M1J	LC0012	SCARBOROUGH LCD 11	297	49.24	49.24	718468	66.35
M1S	LC0018	TORONTO LCD AGINCOURT	377	49.22	49.22	718845	66.34
M1R	LC0604	SCARBOROUGH LCD D	718	49.19	49.19	719563	66.33
M1E	LC0443	TORONTO LCD WEST HILL	639	49.18	49.18	720202	66.31
M6E	LC0619	TORONTO STN L	608	49.15	49.15	720810	66.3
L3R	LC0019	UNIONVILLE LCD 1	382	49.14	49.14	721192	66.29
M1G	LC0714	SCARBOROUGH LCD C	690	49.14	49.14	721882	66.27
M1P	LC0629	SCARBOROUGH LCD D	603	49.14	49.14	722485	66.26
M5N	LC0421	TORONTO STN S	160	49.11	49.11	722645	66.25
M6S	LC0331	TORONTO LCD 3	691	49.1	49.1	723336	66.24
M9W	LC0009	ETOBICOKE LCD B	67	49.08	49.08	723403	66.24
M1E	LC0421	TORONTO LCD WEST HILL	390	49.03	49.03	723793	66.23
M3C	LC0032	TORONTO LCD DON MILLS	1441	49.03	49.03	725234	66.19
M1H	LC0710	SCARBOROUGH LCD C	503	49.01	49.01	725737	66.18
M1K	LC0066	SCARBOROUGH LCD 11	919	49	49	726656	66.16
M8V	LC0405	ETOBICOKE STN N	836	49	49	727492	66.14
M1E	LC0430	TORONTO LCD WEST HILL	569	48.98	48.98	728061	66.13
M1W	LC0144	SCARBOROUGH STN F	710	48.97	48.97	728771	66.11
M6J	LC0060	TORONTO LCD C	463	48.94	48.94	729234	66.1
M9R	LC0405	YORK STN WESTON A	423	48.94	48.94	729657	66.09
M1S	LC0005	TORONTO LCD AGINCOURT	485	48.93	48.93	730142	66.08
M1T	LC0019	TORONTO LCD AGINCOURT	743	48.92	48.92	730885	66.06
M3A	LC0021	TORONTO LCD DON MILLS	836	48.9	48.9	731721	66.04
M9C	LC0206	ETOBICOKE LCD A	721	48.89	48.89	732442	66.02
M9N	LC0434	YORK STN WESTON A	844	48.87	48.87	733286	66
M1K	LB0001	SCARBOROUGH RPO EASTOWN CENTRE	50	48.79	48.79	733336	66
M1S	LB0001	SCARBOROUGH RPO MCCOWAN	48	48.79	48.79	733384	66
M6H	LC0520	TORONTO LCD E	92	48.78	48.78	733476	66

FSA	Delivery Mode (Route)	Depot	All Points Of Call	Value 1 (%)	Avg Value	Cumulative Points of Call	Cumulative Penetration
M1K	LC0069	SCARBOROUGH LCD 11	595	48.77	48.77	734071	65.98
M1T	LC0036	TORONTO LCD AGINCOURT	1167	48.72	48.72	735238	65.96
M1T	LC0030	TORONTO LCD AGINCOURT	690	48.71	48.71	735928	65.94
M1B	LC0207	TORONTO LCD MALVERN	583	48.7	48.7	736511	65.93
M1S	LC0009	TORONTO LCD AGINCOURT	157	48.69	48.69	736668	65.92
M1E	LC0436	TORONTO LCD WEST HILL	417	48.59	48.59	737085	65.91
M6P	LC0303	TORONTO LCD 3	389	48.56	48.56	737474	65.9
M6K	LC0027	TORONTO LCD C	599	48.55	48.55	738073	65.89
M1X	SS0105	TORONTO LCD AGINCOURT 4	342	48.53	48.53	738415	65.88
M4B	LC0114	NORTH YORK STN O	623	48.53	48.53	739038	65.87
M1W	LC0146	SCARBOROUGH STN F	645	48.51	48.51	739683	65.85
M1L	LC0039	SCARBOROUGH LCD 11	915	48.5	48.5	740598	65.83
M1J	LC0045	SCARBOROUGH LCD 11	364	48.45	48.45	740962	65.82
M1T	LC0031	TORONTO LCD AGINCOURT	1276	48.45	48.45	742238	65.79
M9R	LC0407	YORK STN WESTON A	1220	48.45	48.45	743458	65.76
M3J	LC0114	TORONTO LCD DOWNSVIEW C	1058	48.36	48.36	744516	65.74
M1K	LC0060	SCARBOROUGH LCD 11	318	48.34	48.34	744834	65.73
M1W	LC0149	SCARBOROUGH STN F	1061	48.34	48.34	745895	65.71
M3K	LC0029	TORONTO LCD DOWNSVIEW A	91	48.34	48.34	745986	65.71
M1H	LB0001	SCARBOROUGH RPO CEDAR HEIGHTS	113	48.33	48.33	746099	65.7
M8Z	LC0133	ETOBICOKE LCD U	221	48.33	48.33	746320	65.7
M1P	LC0619	SCARBOROUGH LCD D	808	48.25	48.25	747128	65.68
M4B	LC0107	NORTH YORK STN O	509	48.25	48.25	747637	65.67
M1K	LB0001	SCARBOROUGH STN A	23	48.24	48.24	747660	65.67
M6H	LC0541	TORONTO LCD E	419	48.24	48.24	748079	65.66
M3K	LC0030	TORONTO LCD DOWNSVIEW A	429	48.22	48.22	748508	65.65
M4L	LC0418	TORONTO STN G	359	48.22	48.22	748867	65.64
M5A	LC0016	TORONTO LCD ADELAIDE	1598	48.18	48.18	750465	65.6
M1L	LC0077	SCARBOROUGH LCD 11	312	48.14	48.14	750777	65.59
M5T	LC0303	TORONTO LCD B	554	48.12	48.12	751331	65.58
M9R	LC0408	YORK STN WESTON A	788	48.12	48.12	752119	65.56
M1B	SS0101	TORONTO LCD MALVERN	805	48.08	48.08	752924	65.54
M1L	LC0079	SCARBOROUGH LCD 11	414	48.08	48.08	753338	65.53
M6E	LC0654	TORONTO STN L	52	48.06	48.06	753390	65.53
M1P	LC0638	SCARBOROUGH LCD D	847	48.05	48.05	754237	65.51
M1W	LC0135	SCARBOROUGH STN F	676	48.01	48.01	754913	65.5
M9W	LC0003	ETOBICOKE LCD B	475	48	48	755388	65.49
M1J	LC0050	SCARBOROUGH LCD 11	635	47.98	47.98	756023	65.47
M1G	LC0711	SCARBOROUGH LCD C	571	47.96	47.96	756594	65.46
M1K	LC0076	SCARBOROUGH LCD 11	1004	47.95	47.95	757598	65.44
M6G	LC0520	TORONTO LCD E	551	47.95	47.95	758149	65.42
M9P	LC0419	YORK STN WESTON A	961	47.93	47.93	759110	65.4
M1R	LC0620	SCARBOROUGH LCD D	383	47.85	47.85	759493	65.39
M1M	LC0010	SCARBOROUGH LCD 11	541	47.84	47.84	760034	65.38
M3M	LC0044	TORONTO LCD DOWNSVIEW A	820	47.83	47.83	760854	65.36
L4X	LC0212	MISSISSAUGA LCD 2	261	47.82	47.82	761115	65.35
M3C	LB0001	NORTH YORK RPO FLEMINGDON	19	47.81	47.81	761134	65.35
M8W	LC0441	ETOBICOKE STN N	434	47.81	47.81	761568	65.34

FSA	Delivery Mode (Route)	Depot	All Points Of Call	Value 1 (%)	Avg Value	Cumulative Points of Call	Cumulative Penetration
M1H	LC0718	SCARBOROUGH LCD C	648	47.78	47.78	762216	65.33
M1T	LC0034	TORONTO LCD AGINCOURT	177	47.77	47.77	762393	65.32
M1K	GD0001	SCARBOROUGH STN A	65	47.76	47.76	762458	65.32
M4H	LC0219	TORONTO STN R	777	47.76	47.76	763235	65.31
M1E	LC0427	TORONTO LCD WEST HILL	624	47.73	47.73	763859	65.29
M1H	LC0704	SCARBOROUGH LCD C	19	47.73	47.73	763878	65.29
M9W	SS0201	ETOBICOKE LCD B	523	47.73	47.73	764401	65.28
M1E	LC0432	TORONTO LCD WEST HILL	458	47.71	47.71	764859	65.27
M9P	LC0418	YORK STN WESTON A	837	47.66	47.66	765696	65.25
M1W	LC0137	SCARBOROUGH STN F	912	47.62	47.62	766608	65.23
M4H	LC0206	TORONTO STN R	641	47.54	47.54	767249	65.21
M5A	LC0018	TORONTO LCD ADELAIDE	523	47.53	47.53	767772	65.2
M9B	LC0033	ETOBICOKE LCD D	653	47.53	47.53	768425	65.19
M1E	LB0001	SCARBOROUGH RPO GUILDWOOD PLAZA	13	47.52	47.52	768438	65.19
M1P	LB0001	SCARBOROUGH RPO WHITE SHIELDS	100	47.49	47.49	768538	65.18
M8W	LC0443	ETOBICOKE STN N	493	47.49	47.49	769031	65.17
M6K	LC0028	TORONTO LCD C	445	47.48	47.48	769476	65.16
M1B	LC0204	TORONTO LCD MALVERN	557	47.47	47.47	770033	65.15
M4A	LC0107	NORTH YORK STN O	260	47.46	47.46	770293	65.14
M9V	LC0125	ETOBICOKE STN C	430	47.43	47.43	770723	65.13
M1P	LC0635	SCARBOROUGH LCD D	321	47.41	47.41	771044	65.13
M4B	LB0001	TORONTO RPO O'CONNOR	46	47.36	47.36	771090	65.12
M4C	LC0511	TORONTO STN H	736	47.36	47.36	771826	65.11
M6H	LC0550	TORONTO LCD E	430	47.34	47.34	772256	65.1
M1K	LC0063	SCARBOROUGH LCD 11	806	47.32	47.32	773062	65.08
M9C	LC0208	ETOBICOKE LCD A	1079	47.32	47.32	774141	65.05
M1P	LC0634	SCARBOROUGH LCD D	796	47.28	47.28	774937	65.04
M4H	LB0001	TORONTO RPO THORNCLIFFE	122	47.28	47.28	775059	65.03
M8W	LC0446	ETOBICOKE STN N	371	47.28	47.28	775430	65.03
M1L	LC0041	SCARBOROUGH LCD 11	786	47.27	47.27	776216	65.01
M1W	LC0145	SCARBOROUGH STN F	649	47.27	47.27	776865	64.99
M9A	LC0014	ETOBICOKE LCD D	803	47.25	47.25	777668	64.97
M1K	LC0068	SCARBOROUGH LCD 11	1010	47.21	47.21	778678	64.95
M4A	LC0111	NORTH YORK STN O	179	47.2	47.2	778857	64.95
M1R	LC0624	SCARBOROUGH LCD D	805	47.19	47.19	779662	64.93
M1K	LC0078	SCARBOROUGH LCD 11	953	47.17	47.17	780615	64.91
M3L	LC0056	TORONTO LCD DOWNSVIEW A	540	47.15	47.15	781155	64.89
M1J	LC0038	SCARBOROUGH LCD 11	521	47.12	47.12	781676	64.88
M1K	LC0062	SCARBOROUGH LCD 11	371	47.12	47.12	782047	64.87
M1E	LC0452	TORONTO LCD WEST HILL	733	47.08	47.08	782780	64.86
M1S	LC0002	TORONTO LCD AGINCOURT	938	47.07	47.07	783718	64.84
M1H	LC0717	SCARBOROUGH LCD C	293	47.06	47.06	784011	64.83
M5B	LC0253	TORONTO LCD 2	11	46.96	46.96	784022	64.83
M1G	LC0713	SCARBOROUGH LCD C	623	46.95	46.95	784645	64.82
M5T	LC0301	TORONTO LCD B	541	46.94	46.94	785186	64.8
M3J	LC0116	TORONTO LCD DOWNSVIEW C	1007	46.92	46.92	786193	64.78
M1S	LC0013	TORONTO LCD AGINCOURT	627	46.91	46.91	786820	64.77
M1N	LC0020	SCARBOROUGH LCD 11	373	46.9	46.9	787193	64.76

FSA	Delivery Mode (Route)	Depot	All Points Of Call	Value 1 (%)	Avg Value	Cumulative Points of Call	Cumulative Penetration
M9W	LC0005	ETOBICOKE LCD B	278	46.9	46.9	787471	64.75
M1B	LC0208	TORONTO LCD MALVERN	501	46.86	46.86	787972	64.74
M3M	LC0035	TORONTO LCD DOWNSVIEW A	368	46.85	46.85	788340	64.73
M1M	LC0005	SCARBOROUGH LCD 11	486	46.83	46.83	788826	64.72
M1B	LC0201	TORONTO LCD MALVERN	721	46.8	46.8	789547	64.7
M1G	LC0726	SCARBOROUGH LCD C	206	46.73	46.73	789753	64.7
M1H	LC0713	SCARBOROUGH LCD C	45	46.73	46.73	789798	64.7
M1P	LC0624	SCARBOROUGH LCD D	157	46.72	46.72	789955	64.69
M1V	LC0321	TORONTO LCD AGINCOURT 4	262	46.72	46.72	790217	64.69
M1W	LB0001	SCARBOROUGH RPO VILLAGE SQUARE	18	46.68	46.68	790235	64.69
M9V	LC0103	ETOBICOKE STN C	287	46.68	46.68	790522	64.68
M1K	LC0080	SCARBOROUGH LCD 11	566	46.66	46.66	791088	64.67
M1J	LC0049	SCARBOROUGH LCD 11	569	46.65	46.65	791657	64.66
M6L	LC0316	NORTH YORK STN W	522	46.65	46.65	792179	64.64
M9M	LC0203	TORONTO LCD WESTON B	303	46.65	46.65	792482	64.64
M9W	SS0203	ETOBICOKE LCD B	454	46.65	46.65	792936	64.63
M9V	LC0107	ETOBICOKE STN C	567	46.58	46.58	793503	64.61
M6A	LB0001	TORONTO RPO LAWRENCE PLAZA	29	46.57	46.57	793532	64.61
M6A	LB0001	NORTH YORK RPO YORKDALE MALL	51	46.57	46.57	793583	64.61
M6A	LC0130	TORONTO STN T	679	46.56	46.56	794262	64.6
M1K	LC0056	SCARBOROUGH LCD 11	301	46.55	46.55	794563	64.59
M1B	SS0103	TORONTO LCD MALVERN	768	46.54	46.54	795331	64.57
M1J	LC0047	SCARBOROUGH LCD 11	522	46.53	46.53	795853	64.56
M9R	LC0403	YORK STN WESTON A	446	46.46	46.46	796299	64.55
M1T	LC0023	TORONTO LCD AGINCOURT	601	46.42	46.42	796900	64.54
M1B	LC0215	TORONTO LCD MALVERN	144	46.41	46.41	797044	64.53
M1S	LC0015	TORONTO LCD AGINCOURT	361	46.41	46.41	797405	64.53
M1B	SS0102	TORONTO LCD MALVERN	571	46.39	46.39	797976	64.51
M6B	LC0124	TORONTO STN T	348	46.39	46.39	798324	64.5
M9C	LC0210	ETOBICOKE LCD A	1053	46.37	46.37	799377	64.48
M9P	LC0421	YORK STN WESTON A	606	46.34	46.34	799983	64.47
M1B	LC0205	TORONTO LCD MALVERN	187	46.33	46.33	800170	64.46
M6N	LC0638	TORONTO STN L	1290	46.33	46.33	801460	64.43
M1R	LC0622	SCARBOROUGH LCD D	437	46.28	46.28	801897	64.42
M1R	LC0614	SCARBOROUGH LCD D	537	46.27	46.27	802434	64.41
M3J	LC0104	TORONTO LCD DOWNSVIEW C	923	46.27	46.27	803357	64.39
M1W	LC0140	SCARBOROUGH STN F	602	46.26	46.26	803959	64.38
M9R	LC0412	YORK STN WESTON A	870	46.22	46.22	804829	64.36
M1B	LC0206	TORONTO LCD MALVERN	708	46.2	46.2	805537	64.34
M1T	LC0014	TORONTO LCD AGINCOURT	14	46.2	46.2	805551	64.34
M4B	LC0108	NORTH YORK STN O	1040	46.2	46.2	806591	64.32
M1B	LC0220	TORONTO LCD MALVERN	535	46.16	46.16	807126	64.31
M8Z	LC0137	ETOBICOKE LCD U	192	46.15	46.15	807318	64.3
M1G	LC0704	SCARBOROUGH LCD C	422	46.11	46.11	807740	64.29
M9W	LC0020	ETOBICOKE LCD B	566	46.03	46.03	808306	64.28
M8W	LC0444	ETOBICOKE STN N	351	45.99	45.99	808657	64.27
M6A	LC0106	TORONTO STN T	149	45.96	45.96	808806	64.27

FSA	Delivery Mode (Route)	Depot	All Points Of Call	Value 1 (%)	Avg Value	Cumulative Points of Call	Cumulative Penetration
M1N	LC0017	SCARBOROUGH LCD 11	621	45.95	45.95	809427	64.25
M1P	LC0630	SCARBOROUGH LCD D	471	45.9	45.9	809898	64.24
M6N	LC0645	TORONTO STN L	529	45.89	45.89	810427	64.23
M1R	LC0602	SCARBOROUGH LCD D	654	45.86	45.86	811081	64.22
M6H	LC0545	TORONTO LCD E	440	45.86	45.86	811521	64.21
M6K	LC0015	TORONTO LCD C	1423	45.83	45.83	812944	64.17
M9W	LC0015	ETOBICOKE LCD B	141	45.83	45.83	813085	64.17
M6A	LC0129	TORONTO STN T	3	45.81	45.81	813088	64.17
M1J	LC0060	SCARBOROUGH LCD 11	293	45.8	45.8	813381	64.16
M1W	LC0138	SCARBOROUGH STN F	863	45.78	45.78	814244	64.14
M1L	LC0048	SCARBOROUGH LCD 11	661	45.76	45.76	814905	64.13
M1V	LC0320	TORONTO LCD AGINCOURT 4	935	45.73	45.73	815840	64.11
M1K	LC0072	SCARBOROUGH LCD 11	832	45.71	45.71	816672	64.09
L4L	LC0027	WOODBIDGE STN MAIN	435	45.7	45.7	817107	64.08
M1N	LC0029	SCARBOROUGH LCD 11	513	45.68	45.68	817620	64.07
M1S	LC0006	TORONTO LCD AGINCOURT	497	45.66	45.66	818117	64.06
M1E	LC0449	TORONTO LCD WEST HILL	1345	45.65	45.65	819462	64.03
M1S	LC0016	TORONTO LCD AGINCOURT	75	45.6	45.6	819537	64.03
M1P	LC0621	SCARBOROUGH LCD D	453	45.56	45.56	819990	64.02
M1T	LC0033	TORONTO LCD AGINCOURT	523	45.56	45.56	820513	64
M1X	SS0109	TORONTO LCD AGINCOURT 4	760	45.56	45.56	821273	63.99
M1M	LC0012	SCARBOROUGH LCD 11	335	45.53	45.53	821608	63.98
M6H	LC0534	TORONTO LCD E	373	45.48	45.48	821981	63.97
M1N	LC0023	SCARBOROUGH LCD 11	479	45.45	45.45	822460	63.96
M6H	LC0551	TORONTO LCD E	484	45.45	45.45	822944	63.95
M6K	LC0032	TORONTO LCD C	518	45.45	45.45	823462	63.94
M9C	LC0219	ETOBICOKE LCD A	454	45.45	45.45	823916	63.93
M1G	LB0001	SCARBOROUGH RPO ORTON PARK	4	45.4	45.4	823920	63.93
M1T	LC0029	TORONTO LCD AGINCOURT	568	45.4	45.4	824488	63.91
M1R	LC0612	SCARBOROUGH LCD D	549	45.36	45.36	825037	63.9
M1B	LC0214	TORONTO LCD MALVERN	589	45.33	45.33	825626	63.89
M1X	SS0107	TORONTO LCD AGINCOURT 4	854	45.3	45.3	826480	63.87
M6E	LB0001	TORONTO RPO EGLINTON-DUFF	36	45.3	45.3	826516	63.87
M1S	LC0008	TORONTO LCD AGINCOURT	854	45.28	45.28	827370	63.85
M9V	LC0118	ETOBICOKE STN C	896	45.2	45.2	828266	63.83
M1G	LC0712	SCARBOROUGH LCD C	320	45.16	45.16	828586	63.82
M9M	LC0204	TORONTO LCD WESTON B	688	45.14	45.14	829274	63.81
M4A	LC0117	NORTH YORK STN O	1081	45.12	45.12	830355	63.78
M1R	LC0603	SCARBOROUGH LCD D	329	45.11	45.11	830684	63.77
M1P	LC0631	SCARBOROUGH LCD D	470	45.08	45.08	831154	63.76
M1J	LC0052	SCARBOROUGH LCD 11	750	44.97	44.97	831904	63.75
M1P	LC0632	SCARBOROUGH LCD D	837	44.97	44.97	832741	63.73
M1B	LC0202	TORONTO LCD MALVERN	527	44.94	44.94	833268	63.72
M3J	LC0119	TORONTO LCD DOWNSVIEW C	341	44.91	44.91	833609	63.71
M1J	LC0058	SCARBOROUGH LCD 11	540	44.86	44.86	834149	63.7
M3K	LC0031	TORONTO LCD DOWNSVIEW A	360	44.85	44.85	834509	63.69
M6B	LC0126	TORONTO STN T	694	44.83	44.83	835203	63.67
M1X	SS0108	TORONTO LCD AGINCOURT 4	784	44.81	44.81	835987	63.66
M6H	LC0535	TORONTO LCD E	347	44.78	44.78	836334	63.65

FSA	Delivery Mode (Route)	Depot	All Points Of Call	Value 1 (%)	Avg Value	Cumulative Points of Call	Cumulative Penetration
M1J	LC0035	SCARBOROUGH LCD 11	654	44.76	44.76	836988	63.63
M1K	LC0059	SCARBOROUGH LCD 11	787	44.74	44.74	837775	63.61
M4B	LC0105	NORTH YORK STN O	1004	44.74	44.74	838779	63.59
M1R	LC0610	SCARBOROUGH LCD D	932	44.73	44.73	839711	63.57
M1P	LC0615	SCARBOROUGH LCD D	443	44.64	44.64	840154	63.56
M1N	LC0048	SCARBOROUGH LCD 11	124	44.54	44.54	840278	63.56
M1T	LC0010	TORONTO LCD AGINCOURT	529	44.52	44.52	840807	63.55
M6A	LC0115	TORONTO STN T	665	44.52	44.52	841472	63.53
M9V	GD0001	ETOBICOKE STN C	1	44.52	44.52	841473	63.53
M1G	LC0716	SCARBOROUGH LCD C	346	44.48	44.48	841819	63.52
M1R	LC0613	SCARBOROUGH LCD D	318	44.48	44.48	842137	63.52
M1B	LC0219	TORONTO LCD MALVERN	1419	44.47	44.47	843556	63.48
M1S	LC0004	TORONTO LCD AGINCOURT	752	44.41	44.41	844308	63.47
M6E	LC0620	TORONTO STN L	755	44.39	44.39	845063	63.45
M9M	LC0220	TORONTO LCD WESTON B	164	44.33	44.33	845227	63.45
M9N	LC0439	YORK STN WESTON A	852	44.3	44.3	846079	63.43
M1H	LC0728	SCARBOROUGH LCD C	268	44.29	44.29	846347	63.42
M1V	LC0309	TORONTO LCD AGINCOURT 4	1162	44.24	44.24	847509	63.4
M6M	LC0300	NORTH YORK STN W	1098	44.19	44.19	848607	63.37
L4K	LC0103	CONCORD STN MAIN	129	44.18	44.18	848736	63.37
M9N	LC0428	YORK STN WESTON A	1036	44.15	44.15	849772	63.34
M1E	LC0447	TORONTO LCD WEST HILL	606	44.09	44.09	850378	63.33
M1E	LC0431	TORONTO LCD WEST HILL	598	44.08	44.08	850976	63.32
M9W	LC0004	ETOBICOKE LCD B	518	44.08	44.08	851494	63.3
M9R	LC0411	YORK STN WESTON A	722	44.07	44.07	852216	63.29
M9N	LB0001	YORK RPO OLD WESTON	75	44.02	44.02	852291	63.29
M6K	LC0034	TORONTO LCD C	390	44	44	852681	63.28
M1J	LC0036	SCARBOROUGH LCD 11	952	43.94	43.94	853633	63.26
M1V	LC0305	TORONTO LCD AGINCOURT 4	266	43.92	43.92	853899	63.25
M9W	LC0016	ETOBICOKE LCD B	717	43.85	43.85	854616	63.23
M6J	LC0058	TORONTO LCD C	365	43.84	43.84	854981	63.23
M1R	LC0601	SCARBOROUGH LCD D	805	43.81	43.81	855786	63.21
M9N	LC0435	YORK STN WESTON A	915	43.81	43.81	856701	63.19
M1B	LC0209	TORONTO LCD MALVERN	1263	43.79	43.79	857964	63.16
M1G	LC0702	SCARBOROUGH LCD C	632	43.79	43.79	858596	63.14
M9W	LC0018	ETOBICOKE LCD B	363	43.78	43.78	858959	63.14
M1G	LC0703	SCARBOROUGH LCD C	712	43.77	43.77	859671	63.12
M6H	LC0542	TORONTO LCD E	258	43.77	43.77	859929	63.11
M9W	LC0017	ETOBICOKE LCD B	178	43.68	43.68	860107	63.11
M1B	LC0223	TORONTO LCD MALVERN	721	43.67	43.67	860828	63.09
M6E	LC0623	TORONTO STN L	869	43.67	43.67	861697	63.07
M6E	LC0618	TORONTO STN L	613	43.56	43.56	862310	63.06
M9W	LC0012	ETOBICOKE LCD B	87	43.55	43.55	862397	63.06
M9W	LC0028	ETOBICOKE LCD B	117	43.55	43.55	862514	63.06
M1K	LC0070	SCARBOROUGH LCD 11	875	43.51	43.51	863389	63.04
M1B	LC0210	TORONTO LCD MALVERN	600	43.5	43.5	863989	63.02
M1L	LC0043	SCARBOROUGH LCD 11	627	43.49	43.49	864616	63.01
M9W	LC0013	ETOBICOKE LCD B	118	43.48	43.48	864734	63.01
M9V	LB0001	ETOBICOKE RPO THISTLETOWN	10	43.46	43.46	864744	63.01

FSA	Delivery Mode (Route)	Depot	All Points Of Call	Value 1 (%)	Avg Value	Cumulative Points of Call	Cumulative Penetration
M1B	LC0216	TORONTO LCD MALVERN	525	43.45	43.45	865269	62.99
M8W	LC0439	ETOBICOKE STN N	272	43.42	43.42	865541	62.99
M9R	LB0001	ETOBICOKE RPO RICHVIEW	29	43.33	43.33	865570	62.99
M9R	LB0001	ETOBICOKE RPO WESTWAY CENTRE	30	43.33	43.33	865600	62.99
M6B	LC0122	TORONTO STN T	466	43.3	43.3	866066	62.98
M1R	LC0643	SCARBOROUGH LCD D	415	43.2	43.2	866481	62.97
M1J	LC0033	SCARBOROUGH LCD 11	584	43.17	43.17	867065	62.95
M1J	LC0034	SCARBOROUGH LCD 11	740	43.14	43.14	867805	62.94
M9W	LC0024	ETOBICOKE LCD B	515	43.09	43.09	868320	62.92
M3M	LC0036	TORONTO LCD DOWNSVIEW A	681	43.08	43.08	869001	62.91
M1V	LC0306	TORONTO LCD AGINCOURT 4	688	43.07	43.07	869689	62.89
M1V	LC0301	TORONTO LCD AGINCOURT 4	172	43.04	43.04	869861	62.89
M8W	LC0445	ETOBICOKE STN N	621	43.01	43.01	870482	62.87
M3M	LC0037	TORONTO LCD DOWNSVIEW A	589	42.95	42.95	871071	62.86
M9W	LC0002	ETOBICOKE LCD B	419	42.92	42.92	871490	62.85
M6A	LC0127	TORONTO STN T	53	42.91	42.91	871543	62.85
M1G	LC0701	SCARBOROUGH LCD C	693	42.9	42.9	872236	62.83
M8W	LC0437	ETOBICOKE STN N	474	42.86	42.86	872710	62.82
M1P	LC0633	SCARBOROUGH LCD D	472	42.84	42.84	873182	62.81
M6M	LC0324	NORTH YORK STN W	394	42.84	42.84	873576	62.8
M1S	LC0024	TORONTO LCD AGINCOURT	468	42.83	42.83	874044	62.79
M1J	LC0054	SCARBOROUGH LCD 11	642	42.74	42.74	874686	62.78
M1J	LC0051	SCARBOROUGH LCD 11	663	42.7	42.7	875349	62.76
M9V	LC0120	ETOBICOKE STN C	681	42.64	42.64	876030	62.75
M6E	LC0622	TORONTO STN L	842	42.58	42.58	876872	62.73
M1B	LB0001	SCARBOROUGH RPO MILNER	18	42.55	42.55	876890	62.73
M9R	LC0402	YORK STN WESTON A	1215	42.54	42.54	878105	62.7
M9M	LC0224	TORONTO LCD WESTON B	769	42.52	42.52	878874	62.68
M9R	LC0401	YORK STN WESTON A	491	42.52	42.52	879365	62.67
M9V	LC0102	ETOBICOKE STN C	499	42.52	42.52	879864	62.66
M1R	LC0608	SCARBOROUGH LCD D	558	42.48	42.48	880422	62.65
M1S	LC0003	TORONTO LCD AGINCOURT	426	42.42	42.42	880848	62.64
M6L	LC0318	NORTH YORK STN W	809	42.41	42.41	881657	62.62
M1P	LC0617	SCARBOROUGH LCD D	291	42.4	42.4	881948	62.61
M1K	LC0057	SCARBOROUGH LCD 11	946	42.37	42.37	882894	62.59
M1R	LB0001	SCARBOROUGH RPO PARKWAY MALL	78	42.34	42.34	882972	62.59
M1S	LC0017	TORONTO LCD AGINCOURT	363	42.29	42.29	883335	62.58
M1V	LC0326	TORONTO LCD AGINCOURT 4	663	42.29	42.29	883998	62.56
M9N	LB0001	NORTH YORK RPO JANE TRETHEWEY	8	42.29	42.29	884006	62.56
M1V	LC0315	TORONTO LCD AGINCOURT 4	943	42.23	42.23	884949	62.54
M6N	LC0641	TORONTO STN L	522	42.23	42.23	885471	62.53
M1P	LC0642	SCARBOROUGH LCD D	696	42.22	42.22	886167	62.51
M3K	LC0044	TORONTO LCD DOWNSVIEW A	202	42.18	42.18	886369	62.51
M1K	LC0065	SCARBOROUGH LCD 11	594	42.09	42.09	886963	62.5
M1V	LC0313	TORONTO LCD AGINCOURT 4	992	42.08	42.08	887955	62.47
M1G	LC0717	SCARBOROUGH LCD C	331	42.01	42.01	888286	62.47
M1K	LC0071	SCARBOROUGH LCD 11	461	42	42	888747	62.46

FSA	Delivery Mode (Route)	Depot	All Points Of Call	Value 1 (%)	Avg Value	Cumulative Points of Call	Cumulative Penetration
M1X	SS0106	TORONTO LCD AGINCOURT 4	814	42	42	889561	62.44
M6A	LC0111	TORONTO STN T	734	41.93	41.93	890295	62.42
M1N	LC0019	SCARBOROUGH LCD 11	504	41.84	41.84	890799	62.41
M9V	LC0112	ETOBICOKE STN C	706	41.82	41.82	891505	62.39
M9W	LC0025	ETOBICOKE LCD B	397	41.78	41.78	891902	62.38
M1T	LC0016	TORONTO LCD AGINCOURT	209	41.73	41.73	892111	62.38
M1J	LC0056	SCARBOROUGH LCD 11	405	41.72	41.72	892516	62.37
M6K	LC0025	TORONTO LCD C	414	41.72	41.72	892930	62.36
M9V	LC0116	ETOBICOKE STN C	623	41.68	41.68	893553	62.34
M1L	LC0075	SCARBOROUGH LCD 11	531	41.66	41.66	894084	62.33
M1R	LC0607	SCARBOROUGH LCD D	178	41.6	41.6	894262	62.33
M3M	LC0053	TORONTO LCD DOWNSVIEW A	449	41.59	41.59	894711	62.32
M1V	LC0307	TORONTO LCD AGINCOURT 4	160	41.57	41.57	894871	62.31
M1V	LC0314	TORONTO LCD AGINCOURT 4	523	41.48	41.48	895394	62.3
M1H	LC0706	SCARBOROUGH LCD C	110	41.46	41.46	895504	62.3
M3M	LC0034	TORONTO LCD DOWNSVIEW A	61	41.45	41.45	895565	62.3
M6B	LC0132	TORONTO STN T	75	41.43	41.43	895640	62.3
M9N	LC0431	YORK STN WESTON A	1077	41.4	41.4	896717	62.27
M1V	LC0316	TORONTO LCD AGINCOURT 4	579	41.38	41.38	897296	62.26
M1B	LC0217	TORONTO LCD MALVERN	1203	41.33	41.33	898499	62.23
M3K	LC0033	TORONTO LCD DOWNSVIEW A	364	41.33	41.33	898863	62.22
M3M	LC0045	TORONTO LCD DOWNSVIEW A	588	41.31	41.31	899451	62.21
M6B	LC0127	TORONTO STN T	216	41.27	41.27	899667	62.2
M1V	LC0317	TORONTO LCD AGINCOURT 4	379	41.14	41.14	900046	62.19
M3K	LC0043	TORONTO LCD DOWNSVIEW A	72	41.13	41.13	900118	62.19
M3K	LC0035	TORONTO LCD DOWNSVIEW A	1	41.1	41.1	900119	62.19
M3K	LC0036	TORONTO LCD DOWNSVIEW A	4	41.1	41.1	900123	62.19
M3K	LC0037	TORONTO LCD DOWNSVIEW A	44	41.1	41.1	900167	62.19
M3K	LC0042	TORONTO LCD DOWNSVIEW A	5	41.1	41.1	900172	62.19
M9V	LC0121	ETOBICOKE STN C	609	41.1	41.1	900781	62.18
M9W	LC0006	ETOBICOKE LCD B	345	41.09	41.09	901126	62.17
M9V	LC0109	ETOBICOKE STN C	540	41.07	41.07	901666	62.16
M9M	LC0208	TORONTO LCD WESTON B	625	40.96	40.96	902291	62.14
M3J	LB0001	NORTH YORK RPO KEELE SHEPPARD	43	40.92	40.92	902334	62.14
M3J	LC0113	TORONTO LCD DOWNSVIEW C	390	40.92	40.92	902724	62.13
M9W	LC0021	ETOBICOKE LCD B	182	40.88	40.88	902906	62.13
M1M	LC0003	SCARBOROUGH LCD 11	587	40.86	40.86	903493	62.11
M1V	LC0322	TORONTO LCD AGINCOURT 4	448	40.83	40.83	903941	62.1
M1W	LC0157	SCARBOROUGH STN F	794	40.77	40.77	904735	62.08
M1J	LC0005	SCARBOROUGH LCD 11	239	40.75	40.75	904974	62.08
M9N	LC0430	YORK STN WESTON A	586	40.75	40.75	905560	62.06
M1K	LC0064	SCARBOROUGH LCD 11	821	40.71	40.71	906381	62.04
M6H	LC0558	TORONTO LCD E	431	40.69	40.69	906812	62.03
M1S	LC0014	TORONTO LCD AGINCOURT	388	40.64	40.64	907200	62.03
M1J	LC0084	SCARBOROUGH LCD 11	246	40.63	40.63	907446	62.02
M1P	LC0628	SCARBOROUGH LCD D	555	40.62	40.62	908001	62.01
M9N	LC0436	YORK STN WESTON A	649	40.57	40.57	908650	61.99
M6E	LC0627	TORONTO STN L	620	40.49	40.49	909270	61.98
M6L	LC0324	NORTH YORK STN W	608	40.47	40.47	909878	61.96

FSA	Delivery Mode (Route)	Depot	All Points Of Call	Value 1 (%)	Avg Value	Cumulative Points of Call	Cumulative Penetration
M9M	LC0202	TORONTO LCD WESTON B	419	40.43	40.43	910297	61.95
M1K	LC0074	SCARBOROUGH LCD 11	759	40.38	40.38	911056	61.93
M9V	LC0105	ETOBICOKE STN C	533	40.33	40.33	911589	61.92
M9R	LC0404	YORK STN WESTON A	765	40.32	40.32	912354	61.9
M1E	LC0445	TORONTO LCD WEST HILL	1140	40.31	40.31	913494	61.88
M9N	LC0443	YORK STN WESTON A	1271	40.27	40.27	914765	61.85
M1V	LC0312	TORONTO LCD AGINCOURT 4	611	40.23	40.23	915376	61.83
M6A	LC0121	TORONTO STN T	273	40.22	40.22	915649	61.83
M1P	LC0623	SCARBOROUGH LCD D	449	40.19	40.19	916098	61.82
M1V	LC0323	TORONTO LCD AGINCOURT 4	542	40.1	40.1	916640	61.8
M6B	LC0125	TORONTO STN T	280	40.02	40.02	916920	61.8
M6L	LC0312	NORTH YORK STN W	541	40.01	40.01	917461	61.78
M1V	LC0304	TORONTO LCD AGINCOURT 4	721	39.98	39.98	918182	61.77
M6A	LC0113	TORONTO STN T	1148	39.98	39.98	919330	61.74
M1V	LC0310	TORONTO LCD AGINCOURT 4	1218	39.97	39.97	920548	61.71
M6N	LC0642	TORONTO STN L	820	39.97	39.97	921368	61.69
M9M	LC0223	TORONTO LCD WESTON B	235	39.93	39.93	921603	61.68
M1B	LC0221	TORONTO LCD MALVERN	658	39.92	39.92	922261	61.67
M9V	LC0117	ETOBICOKE STN C	800	39.92	39.92	923061	61.65
M3M	LC0047	TORONTO LCD DOWNSVIEW A	616	39.88	39.88	923677	61.64
M9L	LC0223	TORONTO LCD WESTON B	80	39.87	39.87	923757	61.63
M9V	LC0111	ETOBICOKE STN C	552	39.81	39.81	924309	61.62
M6L	LC0314	NORTH YORK STN W	669	39.77	39.77	924978	61.61
M9M	LC0210	TORONTO LCD WESTON B	970	39.75	39.75	925948	61.58
M9M	LC0218	TORONTO LCD WESTON B	602	39.56	39.56	926550	61.57
M6M	LC0321	NORTH YORK STN W	916	39.53	39.53	927466	61.55
M9V	LC0122	ETOBICOKE STN C	620	39.5	39.5	928086	61.53
M1P	LC0640	SCARBOROUGH LCD D	830	39.41	39.41	928916	61.51
M9N	LC0432	YORK STN WESTON A	360	39.41	39.41	929276	61.5
L3R	LC0013	UNIONVILLE LCD 1	339	39.4	39.4	929615	61.49
M6N	LC0649	TORONTO STN L	888	39.36	39.36	930503	61.47
M9R	LC0409	YORK STN WESTON A	1110	39.35	39.35	931613	61.45
M1J	LC0032	SCARBOROUGH LCD 11	722	39.33	39.33	932335	61.43
M3M	LC0050	TORONTO LCD DOWNSVIEW A	799	39.33	39.33	933134	61.41
M3C	LC0043	TORONTO LCD DON MILLS	798	39.19	39.19	933932	61.39
M9M	LC0207	TORONTO LCD WESTON B	720	39.17	39.17	934652	61.38
M1E	LC0439	TORONTO LCD WEST HILL	1116	39.12	39.12	935768	61.35
M9N	LC0426	YORK STN WESTON A	1026	38.94	38.94	936794	61.32
M1N	LC0021	SCARBOROUGH LCD 11	518	38.91	38.91	937312	61.31
M6N	LC0632	TORONTO STN L	590	38.82	38.82	937902	61.3
M1V	LB0001	SCARBOROUGH RPO MILLIKEN	47	38.74	38.74	937949	61.3
M6M	LC0320	NORTH YORK STN W	203	38.72	38.72	938152	61.29
M1V	LC0311	TORONTO LCD AGINCOURT 4	900	38.7	38.7	939052	61.27
M6M	LC0309	NORTH YORK STN W	1219	38.68	38.68	940271	61.24
M3J	LC0110	TORONTO LCD DOWNSVIEW C	712	38.67	38.67	940983	61.22
M6E	LC0633	TORONTO STN L	618	38.65	38.65	941601	61.21
M9W	LC0008	ETOBICOKE LCD B	690	38.64	38.64	942291	61.19
M5B	LB0001	TORONTO RPO DUNDAS SQUARE	11	38.63	38.63	942302	61.19

FSA	Delivery Mode (Route)	Depot	All Points Of Call	Value 1 (%)	Avg Value	Cumulative Points of Call	Cumulative Penetration
M9M	LB0001	TORONTO RPO FINCHDALE MALL	53	38.61	38.61	942355	61.19
M5T	LC0317	TORONTO LCD B	838	38.46	38.46	943193	61.17
M6N	LC0634	TORONTO STN L	579	38.36	38.36	943772	61.16
M9V	LC0127	ETOBICOKE STN C	409	38.29	38.29	944181	61.15
M6E	LC0628	TORONTO STN L	698	38.27	38.27	944879	61.13
M9R	LC0406	YORK STN WESTON A	816	38.21	38.21	945695	61.11
M1G	LC0709	SCARBOROUGH LCD C	633	38.18	38.18	946328	61.09
M1E	LC0441	TORONTO LCD WEST HILL	486	38.11	38.11	946814	61.08
M1H	LC0707	SCARBOROUGH LCD C	576	38.07	38.07	947390	61.07
M1V	LC0318	TORONTO LCD AGINCOURT 4	731	38.07	38.07	948121	61.05
M9V	LC0124	ETOBICOKE STN C	599	38.07	38.07	948720	61.04
M9M	LC0206	TORONTO LCD WESTON B	543	38.03	38.03	949263	61.02
M9P	LC0426	YORK STN WESTON A	63	37.89	37.89	949326	61.02
M6N	LC0651	TORONTO STN L	564	37.84	37.84	949890	61.01
M1H	LC0712	SCARBOROUGH LCD C	141	37.63	37.63	950031	61
M6N	LC0650	TORONTO STN L	752	37.63	37.63	950783	60.99
M6M	LC0304	NORTH YORK STN W	1121	37.58	37.58	951904	60.96
M6L	LC0320	NORTH YORK STN W	640	37.55	37.55	952544	60.94
M9R	LB0001	ETOBICOKE RPO MARTINWAY PLAZA	0	37.55	37.55	952544	60.94
M9V	LC0114	ETOBICOKE STN C	757	37.54	37.54	953301	60.92
M1V	LC0308	TORONTO LCD AGINCOURT 4	781	37.5	37.5	954082	60.91
M9V	LC0119	ETOBICOKE STN C	513	37.5	37.5	954595	60.89
M9V	LC0113	ETOBICOKE STN C	689	37.46	37.46	955284	60.88
M1B	LC0213	TORONTO LCD MALVERN	948	37.44	37.44	956232	60.85
M1V	LC0319	TORONTO LCD AGINCOURT 4	491	37.36	37.36	956723	60.84
M9V	LB0001	ETOBICOKE RPO ALBION SHOPPERS	209	37.3	37.3	956932	60.84
M1K	LC0067	SCARBOROUGH LCD 11	634	37.26	37.26	957566	60.82
M6N	LC0647	TORONTO STN L	632	37.25	37.25	958198	60.8
M1V	LC0302	TORONTO LCD AGINCOURT 4	585	37.2	37.2	958783	60.79
M9R	LC0410	YORK STN WESTON A	1158	37.19	37.19	959941	60.76
M6N	LC0644	TORONTO STN L	724	37.13	37.13	960665	60.74
M3J	LC0112	TORONTO LCD DOWNSVIEW C	454	37.09	37.09	961119	60.73
M6E	LC0631	TORONTO STN L	574	37.09	37.09	961693	60.72
M6E	LC0637	TORONTO STN L	749	37.06	37.06	962442	60.7
M6M	LC0313	NORTH YORK STN W	1087	37	37	963529	60.67
M9N	LC0441	YORK STN WESTON A	808	36.97	36.97	964337	60.65
M9W	LC0014	ETOBICOKE LCD B	868	36.88	36.88	965205	60.63
M9W	LC0010	ETOBICOKE LCD B	495	36.81	36.81	965700	60.62
M6N	LC0653	TORONTO STN L	606	36.79	36.79	966306	60.6
M3C	LC0041	TORONTO LCD DON MILLS	1175	36.77	36.77	967481	60.58
M1K	LC0055	SCARBOROUGH LCD 11	686	36.72	36.72	968167	60.56
M1K	LC0061	SCARBOROUGH LCD 11	661	36.63	36.63	968828	60.54
M9L	LC0217	TORONTO LCD WESTON B	241	36.61	36.61	969069	60.54
M9V	LC0123	ETOBICOKE STN C	487	36.51	36.51	969556	60.52
M3M	LC0043	TORONTO LCD DOWNSVIEW A	642	36.49	36.49	970198	60.51
M9V	LC0110	ETOBICOKE STN C	526	36.49	36.49	970724	60.5
M1G	LC0705	SCARBOROUGH LCD C	731	36.48	36.48	971455	60.48

FSA	Delivery Mode (Route)	Depot	All Points Of Call	Value 1 (%)	Avg Value	Cumulative Points of Call	Cumulative Penetration
M6M	LC0311	NORTH YORK STN W	1382	36.46	36.46	972837	60.44
M3J	LC0108	TORONTO LCD DOWNSVIEW C	651	36.4	36.4	973488	60.43
M9V	LC0104	ETOBICOKE STN C	622	36.35	36.35	974110	60.41
M9W	LC0019	ETOBICOKE LCD B	786	36.33	36.33	974896	60.39
M6L	LC0302	NORTH YORK STN W	685	36.32	36.32	975581	60.38
M3L	LC0053	TORONTO LCD DOWNSVIEW A	1	36.26	36.26	975582	60.38
M6A	LC0125	TORONTO STN T	33	36.12	36.12	975615	60.37
M6N	LC0639	TORONTO STN L	105	36.08	36.08	975720	60.37
M1S	LC0001	TORONTO LCD AGINCOURT	782	36.03	36.03	976502	60.35
M3N	LC0136	TORONTO LCD DOWNSVIEW C	167	35.94	35.94	976669	60.35
M6B	LC0131	TORONTO STN T	17	35.94	35.94	976686	60.35
M3K	LC0032	TORONTO LCD DOWNSVIEW A	372	35.82	35.82	977058	60.34
M3M	LC0048	TORONTO LCD DOWNSVIEW A	458	35.74	35.74	977516	60.33
M9L	LC0212	TORONTO LCD WESTON B	373	35.63	35.63	977889	60.32
M9W	LC0026	ETOBICOKE LCD B	310	35.57	35.57	978199	60.31
M3M	LC0042	TORONTO LCD DOWNSVIEW A	711	35.54	35.54	978910	60.29
M9L	LC0218	TORONTO LCD WESTON B	239	35.53	35.53	979149	60.29
M9L	LC0209	TORONTO LCD WESTON B	154	35.24	35.24	979303	60.28
M9N	LC0437	YORK STN WESTON A	421	35.23	35.23	979724	60.27
M9V	LC0106	ETOBICOKE STN C	569	35.1	35.1	980293	60.26
M1J	LC0062	SCARBOROUGH LCD 11	186	35.08	35.08	980479	60.25
M6M	LC0305	NORTH YORK STN W	927	35.04	35.04	981406	60.23
M6M	LC0322	NORTH YORK STN W	599	35.02	35.02	982005	60.21
M9L	LC0219	TORONTO LCD WESTON B	200	34.98	34.98	982205	60.21
L4X	LC0227	MISSISSAUGA LCD 2	54	34.95	34.95	982259	60.21
M6E	LC0626	TORONTO STN L	619	34.91	34.91	982878	60.19
M3J	LC0106	TORONTO LCD DOWNSVIEW C	734	34.85	34.85	983612	60.17
M9V	LC0108	ETOBICOKE STN C	614	34.79	34.79	984226	60.16
M3J	LC0118	TORONTO LCD DOWNSVIEW C	358	34.74	34.74	984584	60.15
M3L	LC0041	TORONTO LCD DOWNSVIEW A	547	34.73	34.73	985131	60.13
M9L	LC0213	TORONTO LCD WESTON B	126	34.72	34.72	985257	60.13
M9W	LC0023	ETOBICOKE LCD B	655	34.72	34.72	985912	60.11
M3K	LC0034	TORONTO LCD DOWNSVIEW A	809	34.67	34.67	986721	60.09
M3M	LC0051	TORONTO LCD DOWNSVIEW A	497	34.59	34.59	987218	60.08
M3N	LC0130	TORONTO LCD DOWNSVIEW C	840	34.44	34.44	988058	60.06
M9V	LC0126	ETOBICOKE STN C	219	34.25	34.25	988277	60.05
M6M	LC0327	NORTH YORK STN W	568	34.21	34.21	988845	60.04
M9M	LC0214	TORONTO LCD WESTON B	841	34.15	34.15	989686	60.01
M9L	LC0220	TORONTO LCD WESTON B	630	34.07	34.07	990316	60
M1V	LC0324	TORONTO LCD AGINCOURT 4	508	33.98	33.98	990824	59.98
M6M	LC0306	NORTH YORK STN W	1080	33.96	33.96	991904	59.96
M1N	LB0001	SCARBOROUGH RPO TERRY TOWN	38	33.74	33.74	991942	59.95
M6E	LC0625	TORONTO STN L	563	33.7	33.7	992505	59.94
M3M	LC0046	TORONTO LCD DOWNSVIEW A	603	33.56	33.56	993108	59.92
M9L	LC0222	TORONTO LCD WESTON B	26	33.34	33.34	993134	59.92
M6N	LB0001	TORONTO RPO KEELE	39	33.25	33.25	993173	59.92
M6M	LC0310	NORTH YORK STN W	599	33.18	33.18	993772	59.91
M3M	LC0049	TORONTO LCD DOWNSVIEW A	502	33.17	33.17	994274	59.89
M6N	LC0652	TORONTO STN L	152	33.03	33.03	994426	59.89

FSA	Delivery Mode (Route)	Depot	All Points Of Call	Value 1 (%)	Avg Value	Cumulative Points of Call	Cumulative Penetration
M3N	LC0124	TORONTO LCD DOWNSVIEW C	1021	32.97	32.97	995447	59.86
M6M	LC0325	NORTH YORK STN W	728	32.94	32.94	996175	59.84
M3L	LC0055	TORONTO LCD DOWNSVIEW A	489	32.88	32.88	996664	59.83
M9L	LC0215	TORONTO LCD WESTON B	201	32.85	32.85	996865	59.82
M9L	LC0221	TORONTO LCD WESTON B	184	32.79	32.79	997049	59.82
M6E	LC0639	TORONTO STN L	565	32.77	32.77	997614	59.8
M1G	LC0706	SCARBOROUGH LCD C	1047	32.76	32.76	998661	59.77
M3L	LC0054	TORONTO LCD DOWNSVIEW A	974	32.63	32.63	999635	59.75
M6E	LC0635	TORONTO STN L	488	32.45	32.45	1000123	59.73
M6N	LC0646	TORONTO STN L	637	32.35	32.35	1000760	59.72
M6N	LC0643	TORONTO STN L	949	32.28	32.28	1001709	59.69
M6L	LC0319	NORTH YORK STN W	793	32.16	32.16	1002502	59.67
M6M	LC0326	NORTH YORK STN W	575	31.95	31.95	1003077	59.65
M3L	LC0039	TORONTO LCD DOWNSVIEW A	629	31.91	31.91	1003706	59.64
M3L	LB0001	NORTH YORK RPO JANE WILSON	134	31.67	31.67	1003840	59.63
M9M	LC0222	TORONTO LCD WESTON B	452	31.64	31.64	1004292	59.62
M6L	LC0323	NORTH YORK STN W	779	31.63	31.63	1005071	59.6
M6E	LB0001	TORONTO RPO WEST SIDE	25	31.58	31.58	1005096	59.6
M6M	LC0308	NORTH YORK STN W	707	31.49	31.49	1005803	59.58
M9L	LC0211	TORONTO LCD WESTON B	294	31.37	31.37	1006097	59.57
M3N	LC0132	TORONTO LCD DOWNSVIEW C	1024	31.19	31.19	1007121	59.54
M6N	LC0657	TORONTO STN L	873	31.05	31.05	1007994	59.52
M6B	LC0128	TORONTO STN T	506	30.72	30.72	1008500	59.5
M3N	LC0122	TORONTO LCD DOWNSVIEW C	725	30.68	30.68	1009225	59.48
M5T	LC0309	TORONTO LCD B	1008	30.65	30.65	1010233	59.45
M9M	LC0201	TORONTO LCD WESTON B	115	30.52	30.52	1010348	59.45
M3N	LC0121	TORONTO LCD DOWNSVIEW C	548	30.44	30.44	1010896	59.43
M3N	LC0127	TORONTO LCD DOWNSVIEW C	912	30.43	30.43	1011808	59.41
M6M	LC0315	NORTH YORK STN W	927	30.4	30.4	1012735	59.38
M3L	LC0058	TORONTO LCD DOWNSVIEW A	792	30.39	30.39	1013527	59.36
M1S	LB0001	SCARBOROUGH RPO FINCH-MIDLAND	39	30.37	30.37	1013566	59.36
M6L	LC0303	NORTH YORK STN W	455	30.24	30.24	1014021	59.34
M3N	LC0137	TORONTO LCD DOWNSVIEW C	981	30.22	30.22	1015002	59.31
M1V	LC0303	TORONTO LCD AGINCOURT 4	238	30.08	30.08	1015240	59.31
M6N	LC0648	TORONTO STN L	678	30.07	30.07	1015918	59.29
M3L	LC0040	TORONTO LCD DOWNSVIEW A	690	29.98	29.98	1016608	59.27
M9L	LC0216	TORONTO LCD WESTON B	614	29.89	29.89	1017222	59.25
M1T	LB0001	SCARBOROUGH RPO SHEPPARD PHARM	34	29.82	29.82	1017256	59.25
M1T	LB0001	SCARBOROUGH RPO AGINCOURT	65	29.82	29.82	1017321	59.25
M6N	LC0655	TORONTO STN L	1084	29.78	29.78	1018405	59.22
M3N	LC0123	TORONTO LCD DOWNSVIEW C	812	29.77	29.77	1019217	59.19
M6M	LC0307	NORTH YORK STN W	748	29.76	29.76	1019965	59.17
M9M	LC0205	TORONTO LCD WESTON B	418	29.74	29.74	1020383	59.16
M3M	LC0056	TORONTO LCD DOWNSVIEW A	290	29.4	29.4	1020673	59.15
M9N	LC0438	YORK STN WESTON A	800	29.35	29.35	1021473	59.13
M9V	LC0115	ETOBICOKE STN C	751	29.2	29.2	1022224	59.11
L3R	LC0015	UNIONVILLE LCD 1	279	29.18	29.18	1022503	59.1

FSA	Delivery Mode (Route)	Depot	All Points Of Call	Value 1 (%)	Avg Value	Cumulative Points of Call	Cumulative Penetration
M6B	LC0129	TORONTO STN T	973	29.11	29.11	1023476	59.07
M3L	LC0038	TORONTO LCD DOWNSVIEW A	759	28.85	28.85	1024235	59.05
M6L	LC0301	NORTH YORK STN W	1042	28.51	28.51	1025277	59.02
M6N	LC0636	TORONTO STN L	906	28.31	28.31	1026183	58.99
M6N	LC0656	TORONTO STN L	21	28.17	28.17	1026204	58.99
M6E	LC0630	TORONTO STN L	602	28.05	28.05	1026806	58.97
M6M	LC0317	NORTH YORK STN W	686	27.59	27.59	1027492	58.95
M3M	LC0052	TORONTO LCD DOWNSVIEW A	706	27.46	27.46	1028198	58.93
M3N	LC0135	TORONTO LCD DOWNSVIEW C	447	27.27	27.27	1028645	58.91
M3L	LC0017	TORONTO LCD DOWNSVIEW A	626	26.69	26.69	1029271	58.89
M3M	LC0055	TORONTO LCD DOWNSVIEW A	83	26.27	26.27	1029354	58.89
M3N	LC0118	TORONTO LCD DOWNSVIEW C	161	25.86	25.86	1029515	58.89
M6L	LC0325	NORTH YORK STN W	4	25.5	25.5	1029519	58.89
M3N	LC0129	TORONTO LCD DOWNSVIEW C	1078	25.34	25.34	1030597	58.85
M3N	LC0128	TORONTO LCD DOWNSVIEW C	321	25.19	25.19	1030918	58.84
M3N	LC0134	TORONTO LCD DOWNSVIEW C	692	25.01	25.01	1031610	58.82
M3N	LB0001	NORTH YORK RPO JANE-FINCH MALL	148	24.62	24.62	1031758	58.81
M3N	LC0126	TORONTO LCD DOWNSVIEW C	1024	24	24	1032782	58.78
M3N	LC0131	TORONTO LCD DOWNSVIEW C	1061	23.78	23.78	1033843	58.74
M3M	LB0001	TORONTO RPO KEELE WILSON	30	23.76	23.76	1033873	58.74
M3N	LC0133	TORONTO LCD DOWNSVIEW C	1161	23.55	23.55	1035034	58.7
M3L	LC0037	TORONTO LCD DOWNSVIEW A	209	23.51	23.51	1035243	58.69
M6L	LB0001	TORONTO RPO NORTH PARK	13	23.06	23.06	1035256	58.69
M3N	LC0125	TORONTO LCD DOWNSVIEW C	620	20.28	20.28	1035876	58.67
M6N	LB0001	YORK RPO JANE PARK PLAZA	65	18.88	18.88	1035941	58.67
L4L	LC0001	WOODBIDGE STN MAIN	0	0	0	1035941	58.67
M1E	LB0001	SCARBOROUGH STN WEST HILL	0	0	0	1035941	58.67
M1G	LC0707	SCARBOROUGH LCD C	0	0	0	1035941	58.67
M1H	LC0709	SCARBOROUGH LCD C	0	0	0	1035941	58.67
M1H	LC0711	SCARBOROUGH LCD C	0	0	0	1035941	58.67
M1H	LC0719	SCARBOROUGH LCD C	0	0	0	1035941	58.67
M1K	LB0001	SCARBOROUGH LCD 11	0	0	0	1035941	58.67
M1P	LB0001	SCARBOROUGH PO D	0	0	0	1035941	58.67
M1P	DR0000	SCARBOROUGH LCD D	0	0	0	1035941	58.67
M1P	LC0611	SCARBOROUGH LCD D	0	0	0	1035941	58.67
M1P	LC0613	SCARBOROUGH LCD D	0	0	0	1035941	58.67
M1S	LC0036	TORONTO LCD AGINCOURT	0	0	0	1035941	58.67
M1S	LB0001	SCARBOROUGH STN AGINCOURT	0	0	0	1035941	58.67
M1X	LC0301	TORONTO LCD AGINCOURT 4	0	0	0	1035941	58.67
M1X	LC0305	TORONTO LCD AGINCOURT 4	0	0	0	1035941	58.67
M1X	LC0321	TORONTO LCD AGINCOURT 4	0	0	0	1035941	58.67
M1W	LB0001	SCARBOROUGH STN F	0	0	0	1035941	58.67
M1W	LB0001	SCARBOROUGH RPO BRIDLEWOOD MALL	0	0	0	1035941	58.67
M2H	DR0000	WILLOWDALE LCD 2	0	0	0	1035941	58.67
M2K	DR0000	WILLOWDALE LCD B	0	0	0	1035941	58.67
M2N	LB0001	WILLOWDALE PO A	0	0	0	1035941	58.67

FSA	Delivery Mode (Route)	Depot	All Points Of Call	Value 1 (%)	Avg Value	Cumulative Points of Call	Cumulative Penetration
M2K	LB0001	WILLOWDALE PO B	0	0	0	1035941	58.67
M3B	LC0003	TORONTO LCD DON MILLS	0	0	0	1035941	58.67
M3B	LC0005	TORONTO LCD DON MILLS	0	0	0	1035941	58.67
M3M	LB0001	TORONTO LCD DOWNSVIEW A	0	0	0	1035941	58.67
M3J	DR0000	TORONTO LCD DOWNSVIEW C	0	0	0	1035941	58.67
M3N	DR0000	TORONTO LCD DOWNSVIEW C	0	0	0	1035941	58.67
M4A	GD0001	NORTH YORK STN O	0	0	0	1035941	58.67
M4A	LB0001	NORTH YORK STN O	0	0	0	1035941	58.67
M4B	LC0113	NORTH YORK STN O	0	0	0	1035941	58.67
M4G	LC0203	TORONTO STN R	0	0	0	1035941	58.67
M4K	DR0000	TORONTO STN J	0	0	0	1035941	58.67
M4M	LB0001	TORONTO RPO LESLIE ST	15	0	0	1035956	58.67
M4L	DR0000	TORONTO STN G	0	0	0	1035956	58.67
M4M	DR0000	TORONTO STN G	0	0	0	1035956	58.67
M4M	LC0403	TORONTO STN G	0	0	0	1035956	58.67
M4M	LC0409	TORONTO STN G	0	0	0	1035956	58.67
M4M	LC0417	TORONTO STN G	0	0	0	1035956	58.67
M4M	LC0421	TORONTO STN G	0	0	0	1035956	58.67
M4P	LB0001	TORONTO PO K	0	0	0	1035956	58.67
M4N	LC0004	TORONTO LCD K	0	0	0	1035956	58.67
M4P	LC0021	TORONTO LCD K	0	0	0	1035956	58.67
M4S	DR0000	TORONTO LCD Q	0	0	0	1035956	58.67
M4S	LC0219	TORONTO LCD Q	0	0	0	1035956	58.67
M4T	LC0206	TORONTO LCD Q	0	0	0	1035956	58.67
M4T	LC0212	TORONTO LCD Q	0	0	0	1035956	58.67
M4T	LC0217	TORONTO LCD Q	0	0	0	1035956	58.67
M4W	DR0000	TORONTO LCD F	0	0	0	1035956	58.67
M5A	DR0000	TORONTO LCD ADELAIDE	0	0	0	1035956	58.67
M5B	DR0000	TORONTO LCD 2	0	0	0	1035956	58.67
M5C	DR0000	TORONTO LCD 2	0	0	0	1035956	58.67
M5E	DR0000	TORONTO LCD 2	0	0	0	1035956	58.67
M5E	LC0237	TORONTO LCD 2	0	0	0	1035956	58.67
M5G	DR0000	TORONTO LCD 2	0	0	0	1035956	58.67
M5G	LC0205	TORONTO LCD 2	0	0	0	1035956	58.67
M5G	LC0209	TORONTO LCD 2	0	0	0	1035956	58.67
M5G	LC0229	TORONTO LCD 2	0	0	0	1035956	58.67
M5H	DR0000	TORONTO LCD 1	0	0	0	1035956	58.67
M5H	LC0105	TORONTO LCD 1	0	0	0	1035956	58.67
M5H	LC0113	TORONTO LCD 1	0	0	0	1035956	58.67
M5H	LC0125	TORONTO LCD 1	0	0	0	1035956	58.67
M5H	MR0001	TORONTO LCD 1	0	0	0	1035956	58.67
M5J	DR0000	TORONTO LCD 1	0	0	0	1035956	58.67
M5J	LC0117	TORONTO LCD 1	0	0	0	1035956	58.67
M5J	LB0001	TORONTO PO ROYAL BANK	0	0	0	1035956	58.67
M5J	LB0001	TORONTO RPO BROOKFIELD	26	0	0	1035982	58.67
M5K	DR0000	TORONTO STN TORONTO DOM	0	0	0	1035982	58.67
M5L	DR0000	TORONTO STN COMMERCE COURT	0	0	0	1035982	58.67
M5L	LB0001	TORONTO STN COMMERCE COURT	0	0	0	1035982	58.67

FSA	Delivery Mode (Route)	Depot	All Points Of Call	Value 1 (%)	Avg Value	Cumulative Points of Call	Cumulative Penetration
M5S	LC0726	TORONTO LCD P	0	0	0	1035982	58.67
M5S	LC0739	TORONTO LCD P	0	0	0	1035982	58.67
M5S	MR0098	TORONTO LCD P	0	0	0	1035982	58.67
M5T	DR0000	TORONTO LCD B	0	0	0	1035982	58.67
M5T	LC0311	TORONTO LCD B	0	0	0	1035982	58.67
M5V	DR0000	TORONTO LCD B	0	0	0	1035982	58.67
M5V	LB0001	TORONTO RPO KING ST W	45	0	0	1036027	58.66
M5V	LB0001	TORONTO RPO QUEEN BEVERLY	38	0	0	1036065	58.66
M5V	LB0001	TORONTO RPO QUEEN BATHURST	14	0	0	1036079	58.66
M5V	LB0001	TORONTO RPO LIBERTY VILLAGE	8	0	0	1036087	58.66
M5V	LB0001	TORONTO RPO QUEENS QUAY	0	0	0	1036087	58.66
M5W	LB0002	TORONTO STN A	0	0	0	1036087	58.66
M5W	LB0003	TORONTO STN A	0	0	0	1036087	58.66
M5W	LB0005	TORONTO STN A	0	0	0	1036087	58.66
M5X	DR0000	TORONTO STN 1ST CAN PLACE	0	0	0	1036087	58.66
M5X	LB0001	TORONTO STN 1ST CAN PLACE	0	0	0	1036087	58.66
M6B	LB0001	TORONTO STN T	0	0	0	1036087	58.66
M6E	DR0000	TORONTO STN L	0	0	0	1036087	58.66
M6G	DR0000	TORONTO LCD E	0	0	0	1036087	58.66
M6H	DR0000	TORONTO LCD E	0	0	0	1036087	58.66
M6H	GD0001	TORONTO LCD E	0	0	0	1036087	58.66
M6J	DR0000	TORONTO LCD C	0	0	0	1036087	58.66
M6J	GD0001	TORONTO LCD C	0	0	0	1036087	58.66
M6K	LC0035	TORONTO LCD C	0	0	0	1036087	58.66
M6K	LC0048	TORONTO LCD C	0	0	0	1036087	58.66
M6R	DR0000	TORONTO LCD C	0	0	0	1036087	58.66
M6M	DR0000	NORTH YORK STN W	0	0	0	1036087	58.66
M6M	LC0316	NORTH YORK STN W	0	0	0	1036087	58.66
M6P	DR0000	TORONTO LCD 3	0	0	0	1036087	58.66
M6S	DR0000	TORONTO LCD 3	0	0	0	1036087	58.66
M6S	LB0001	TORONTO RPO BLOOR WEST	66	0	0	1036153	58.66
M7A	DR0000	TORONTO STN PROVINCIAL GOVT	0	0	0	1036153	58.66
M7Y	DR0000	TORONTO STN BRM B	0	0	0	1036153	58.66
M7Y	LB0001	TORONTO STN BRM B	0	0	0	1036153	58.66
M8V	LB0001	ETOBICOKE RPO MIMICO	1	0	0	1036154	58.66
M8V	LB0001	ETOBICOKE RPO LAKE SHORE VLG	0	0	0	1036154	58.66
M9A	DR0000	ETOBICOKE LCD D	0	0	0	1036154	58.66
M9C	LC0220	ETOBICOKE LCD A	0	0	0	1036154	58.66
M9C	LC0228	ETOBICOKE LCD A	0	0	0	1036154	58.66
M9L	LB0001	TORONTO LCD WESTON B	0	0	0	1036154	58.66
M9M	LC0221	TORONTO LCD WESTON B	0	0	0	1036154	58.66
M9L	LB0001	NORTH YORK STN WESTON B	0	0	0	1036154	58.66
M9R	LC0419	YORK STN WESTON A	0	0	0	1036154	58.66
M9W	LB0001	ETOBICOKE PO B	0	0	0	1036154	58.66
M9W	LC0007	ETOBICOKE LCD B	0	0	0	1036154	58.66

Your Targeting Report

Postal Station Summary



To avoid transportation charges, you may want to deposit your Neighbourhood Mail™ directly at each postal station responsible for your mailing. The table below provides you with a list of post offices where you need to induct your mailing, and how many pieces must be deposited at each location.

	HOUSES	APARTMENTS	FARMS	BUSINESSES	TOTAL POINTS OF CALL
UNIONVILLE LCD 131 BRODIE DR RICHMOND HILL ON L3R 3K0					
TOTAL	1000	0	0	0	1000
THORNHILL RPO THORNHILL EAST1-2900 STEELES AVE E THORNHILL ON L3T 2A0					
TOTAL	10	2	0	0	12
THORNHILL LCD 2031 BRODIE DR RICHMOND HILL ON L4B 4W0					
TOTAL	690	0	0	0	690
CONCORD STN MAIN707 CREDITSTONE RD CONCORD ON L4K 1A0					
TOTAL	293	0	0	0	293
WOODBIDGE STN MAIN707 CREDITSTONE RD CONCORD ON L4L 1A0					
TOTAL	324	111	0	0	435
MISSISSAUGA LCD 21-340 MATHESON BLVD E MISSISSAUGA ON L4Y 2A0					
TOTAL	625	54	0	0	679
SCARBOROUGH RPO MILNER1152 MORNINGSIDE AVE SCARBOROUGH ON M1B 3A0					
TOTAL	18	0	0	0	18
TORONTO LCD MALVERN100-280 PROGRESS AVE SCARBOROUGH ON M1B 3C0					
TOTAL	14595	5031	0	0	19626
SCARBOROUGH RPO ABBY LANE1022-91 RYLANDER BLVD SCARBOROUGH ON M1B 5M0					
TOTAL	32	2	0	0	34
SCARBOROUGH RPO RAVINE PARK PLA1-265 PORT UNION RD SCARBOROUGH ON M1C 2L0					
TOTAL	50	0	0	0	50
SCARBOROUGH RPO GUILDWOOD PLAZA105 GUILDWOOD PKY SCARBOROUGH ON M1E 1N0					
TOTAL	13	0	0	0	13
TORONTO LCD WEST HILL5-280 PROGRESS AVE SCARBOROUGH ON M1E 2P0					
TOTAL	20008	6314	0	0	26322
SCARBOROUGH STN WEST HILL280 PROGRESS AVE SCARBOROUGH ON M1E 2S0					
TOTAL	0	0	0	0	0
SCARBOROUGH RPO MORNINGSIDE255 MORNINGSIDE AVE SCARBOROUGH ON M1E 3E0					
GRAND TOTAL	435354	600800	0	0	1036154

	HOUSES	APARTMENTS	FARMS	BUSINESSES	TOTAL POINTS OF CALL
TOTAL	56	1	0	0	57
SCARBOROUGH RPO ORTON PARK1-136 ORTON PARK RD SCARBOROUGH ON M1G 2V0					
TOTAL	4	0	0	0	4
SCARBOROUGH LCD C100-280 PROGRESS AVE SCARBOROUGH ON M1H 1A0					
TOTAL	8239	9435	0	0	17674
SCARBOROUGH RPO CEDAR HEIGHTS629 MARKHAM RD SCARBOROUGH ON M1H 2A0					
TOTAL	108	5	0	0	113
SCARBOROUGH RPO MCCOWAN SQUARE1-1235 MCCOWAN RD SCARBOROUGH ON M1H 3K0					
TOTAL	11	7	0	0	18
SCARBOROUGH RPO MCCOWAN1-685 MCCOWAN RD SCARBOROUGH ON M1J 1J0					
TOTAL	68	2	0	0	70
SCARBOROUGH LCD 11155 ASHTONBEE RD SCARBOROUGH ON M1K 2M0					
TOTAL	29559	28280	0	0	57839
SCARBOROUGH STN A2439 EGLINTON AVE E SCARBOROUGH ON M1K 2N0					
TOTAL	33	55	0	0	88
SCARBOROUGH RPO EASTOWN CENTRE1-2682 EGLINTON AVE E SCARBOROUGH ON M1K 2S0					
TOTAL	49	1	0	0	50
SCARBOROUGH RPO EGLINTON SQUARE1-70 EGLINTON SQ SCARBOROUGH ON M1L 4T0					
TOTAL	10	4	0	0	14
SCARBOROUGH RPO CLIFFCREST SDM2999 KINGSTON RD SCARBOROUGH ON M1M 1P0					
TOTAL	30	1	0	0	31
SCARBOROUGH RPO TERRY TOWN2369 KINGSTON RD SCARBOROUGH ON M1N 1T0					
TOTAL	38	0	0	0	38
SCARBOROUGH RPO WHITE SHIELDS1-2300 LAWRENCE AVE E SCARBOROUGH ON M1P 2R0					
TOTAL	100	0	0	0	100
SCARBOROUGH PO D280 PROGRESS AVE SCARBOROUGH ON M1P 2Z0					
TOTAL	1	0	0	0	1
SCARBOROUGH RPO TOWN CENTRE1-300 BOROUGH DR SCARBOROUGH ON M1P 4P0					
TOTAL	10	3	0	0	13
SCARBOROUGH LCD D4-280 PROGRESS AVE SCARBOROUGH ON M1R 3C0					
TOTAL	12308	13903	0	0	26211
SCARBOROUGH RPO PARKWAY MALL31-85 ELLESMERE RD SCARBOROUGH ON M1R 4B0					
TOTAL	51	27	0	0	78
GRAND TOTAL	435354	600800	0	0	1036154

	HOUSES	APARTMENTS	FARMS	BUSINESSES	TOTAL POINTS OF CALL
TORONTO LCD AGINCOURT280 PROGRESS AVE SCARBOROUGH ON M1S 1T0					
TOTAL	12415	13446	0	0	25861
SCARBOROUGH STN AGINCOURT1-280 PROGRESS AVE SCARBOROUGH ON M1S 1V0					
TOTAL	0	0	0	0	0
SCARBOROUGH RPO FINCH-MIDLAND103-4190 FINCH AVE E SCARBOROUGH ON M1S 4T0					
TOTAL	37	2	0	0	39
SCARBOROUGH RPO HUNTINGWOOD1-2355 WARDEN AVE SCARBOROUGH ON M1T 1V0					
TOTAL	10	0	0	0	10
SCARBOROUGH RPO SHEPPARD PHARM1-2901 SHEPPARD AVE E SCARBOROUGH ON M1T 3J0					
TOTAL	18	16	0	0	34
SCARBOROUGH RPO AGINCOURT3607 SHEPPARD AVE E SCARBOROUGH ON M1T 3L0					
TOTAL	65	0	0	0	65
SCARBOROUGH RPO WOODSIDE SQUARE161-1571 SANDHURST CIR SCARBOROUGH ON M1V 1V0					
TOTAL	108	4	0	0	112
TORONTO LCD AGINCOURT 42-280 PROGRESS AVE SCARBOROUGH ON M1V 2T0					
TOTAL	14522	4530	0	0	19052
SCARBOROUGH RPO MILLIKEN1-5671 STEELES AVE E SCARBOROUGH ON M1V 5P0					
TOTAL	46	1	0	0	47
SCARBOROUGH STN F280 PROGRESS AVE SCARBOROUGH ON M1W 2K0					
TOTAL	17262	22420	0	0	39682
SCARBOROUGH RPO BRIDLEWOOD MALL1-2900 WARDEN AVE SCARBOROUGH ON M1W 2S0					
TOTAL	0	0	0	0	0
SCARBOROUGH RPO VILLAGE SQUARE2942 FINCH AVE E SCARBOROUGH ON M1W 2T0					
TOTAL	18	0	0	0	18
WILLOWDALE LCD 255 TEMPO AVE NORTH YORK ON M2H 1A0					
TOTAL	10893	8445	0	0	19338
NORTH YORK RPO DEXTER5899 LESLIE ST NORTH YORK ON M2H 1J0					
TOTAL	42	0	0	0	42
NORTH YORK RPO LESLIE NYMARK1-4865 LESLIE ST NORTH YORK ON M2J 2K0					
TOTAL	46	1	0	0	47
NORTH YORK RPO DON VALLEY2075-1800 SHEPPARD AVE E NORTH YORK ON M2J 5B0					
TOTAL	10	0	0	0	10
NORTH YORK RPO CUMMER3299 BAYVIEW AVE NORTH YORK ON M2K 1A0					
TOTAL	68	1	0	0	69
GRAND TOTAL	435354	600800	0	0	1036154

	HOUSES	APARTMENTS	FARMS	BUSINESSES	TOTAL POINTS OF CALL
WILLOWDALE LCD B699 SHEPPARD AVE E NORTH YORK ON M2K 1E0					
TOTAL	2625	8630	0	0	11255
NORTH YORK RPO BAYVIEW VILLAGE7A-2901 BAYVIEW AVE NORTH YORK ON M2K 1H0					
TOTAL	124	7	0	0	131
NORTH YORK RPO YORK MILLS PLAZ1-2528 BAYVIEW AVE NORTH YORK ON M2L 1A0					
TOTAL	5	3	0	0	8
NORTH YORK RPO CENTERPOINT6428 YONGE ST NORTH YORK ON M2M 4J0					
TOTAL	139	6	0	0	145
NORTH YORK RPO YONGE AND FINCH5576 YONGE ST NORTH YORK ON M2N 5S0					
TOTAL	14	4	0	0	18
WILLOWDALE PO AB-4841 YONGE ST NORTH YORK ON M2N 5T0					
TOTAL	0	0	0	0	0
NORTH YORK RPO SHEPPARD CENTREB6-4841 YONGE ST NORTH YORK ON M2N 5W0					
TOTAL	134	5	0	0	139
NORTH YORK RPO THE CONCOURSE1-1057 STEELES AVE W NORTH YORK ON M2R 2S0					
TOTAL	204	30	0	0	234
WILLOWDALE STN D1-6035 BATHURST ST NORTH YORK ON M2R 3G0					
TOTAL	5072	9449	0	0	14521
NORTH YORK RPO PARKWOODS PLAZA1285 YORK MILLS RD NORTH YORK ON M3A 1Z0					
TOTAL	32	1	0	0	33
TORONTO RPO YK MILLS LESLIE1859 LESLIE ST NORTH YORK ON M3B 1X0					
TOTAL	32	0	0	0	32
WILLOWDALE PO B70 WYNFORD DR NORTH YORK ON M3C 0B0					
TOTAL	0	0	0	0	0
WILLOWDALE LCD L70 WYNFORD DR NORTH YORK ON M3C 1J0					
TOTAL	3794	2036	0	0	5830
NORTH YORK RPO DON MILLS2-946 LAWRENCE AVE E NORTH YORK ON M3C 1P0					
TOTAL	14	9	0	0	23
NORTH YORK RPO FLEMINGDON1-747 DON MILLS RD NORTH YORK ON M3C 1S0					
TOTAL	15	4	0	0	19
TORONTO LCD DON MILLS70 WYNFORD DR NORTH YORK ON M3C 2E0					
TOTAL	9517	22458	0	0	31975
NORTH YORK STN DON MILLS1-70 WYNFORD DR NORTH YORK ON M3C 2H0					
GRAND TOTAL	435354	600800	0	0	1036154

	HOUSES	APARTMENTS	FARMS	BUSINESSES	TOTAL POINTS OF CALL
TOTAL	34	0	0	0	34
TORONTO RPO SHEPPARD PLAZA592 SHEPPARD AVE W NORTH YORK ON M3H 2W0					
TOTAL	2	0	0	0	2
NORTH YORK RPO DOWNSVIEW5-1027 FINCH AVE W NORTH YORK ON M3J 2C0					
TOTAL	82	2	0	0	84
NORTH YORK RPO KEELE SHEPPARD3364 KEELE ST NORTH YORK ON M3J 3L0					
TOTAL	42	1	0	0	43
NORTH YORK RPO STEELES WEST6-2215 STEELES AVE W NORTH YORK ON M3J 3N0					
TOTAL	13	0	0	0	13
NORTH YORK RPO JANE WILSON1-1597 WILSON AVE NORTH YORK ON M3L 1B0					
TOTAL	122	12	0	0	134
TORONTO RPO KEELE WILSON1116 WILSON AVE TORONTO ON M3M 1G0					
TOTAL	30	0	0	0	30
TORONTO LCD DOWNSVIEW A66 RAY AVE YORK ON M3M 2G0					
TOTAL	16118	16548	0	0	32666
WILLOWDALE LCD N500 OAKDALE RD NORTH YORK ON M3N 0A0					
TOTAL	8344	25863	0	0	34207
NORTH YORK RPO JANE-FINCH MALL1-3975 JANE ST NORTH YORK ON M3N 2K0					
TOTAL	145	3	0	0	148
TORONTO LCD DOWNSVIEW C500 OAKDALE RD NORTH YORK ON M3N 2S0					
TOTAL	8972	15556	0	0	24528
NORTH YORK RPO VICTORIA TERR19-1448 LAWRENCE AVE E NORTH YORK ON M4A 2S0					
TOTAL	0	0	0	0	0
NORTH YORK STN O70 WYNFORD DR NORTH YORK ON M4B 2B0					
TOTAL	5421	7219	0	0	12640
TORONTO RPO O'CONNOR1095 O'CONNOR DR EAST YORK ON M4B 2T0					
TOTAL	39	7	0	0	46
TORONTO RPO COXWELL SHOPPER1630 DANFORTH AVE TORONTO ON M4C 1H0					
TOTAL	12	1	0	0	13
TORONTO STN H600 COMMISSIONERS ST TORONTO ON M4C 1L0					
TOTAL	14459	10210	0	0	24669
TORONTO RPO SHOPPERS WORLD3003 DANFORTH AVE TORONTO ON M4C 1M0					
TOTAL	61	3	0	0	64
GRAND TOTAL	435354	600800	0	0	1036154

	HOUSES	APARTMENTS	FARMS	BUSINESSES	TOTAL POINTS OF CALL
TORONTO RPO WOODBINE HTS1500 WOODBINE AVE EAST YORK ON M4C 4G0					
TOTAL	45	0	0	0	45
TORONTO RPO THE BEACHES2140A QUEEN ST E TORONTO ON M4E 1E0					
TOTAL	0	0	0	0	0
TORONTO RPO LEASIDE1601 BAYVIEW AVE TORONTO ON M4G 3B0					
TOTAL	34	4	0	0	38
TORONTO STN R70 WYNFORD DR NORTH YORK ON M4G 3T0					
TOTAL	3541	8917	0	0	12458
TORONTO RPO THORNCLIFFERPO-45 OVERLEA BLVD TORONTO ON M4H 1C0					
TOTAL	110	12	0	0	122
TORONTO RPO DANFORTH755 DANFORTH AVE TORONTO ON M4J 0A0					
TOTAL	30	1	0	0	31
TORONTO STN J600 COMMISSIONERS ST TORONTO ON M4J 1L0					
TOTAL	13190	8709	0	0	21899
TORONTO RPO CHESTER358 DANFORTH AVE TORONTO ON M4K 1M0					
TOTAL	32	9	0	0	41
TORONTO RPO ELLERBECKRP0-180 DANFORTH AVE TORONTO ON M4K 1N0					
TOTAL	24	3	0	0	27
TORONTO RPO LESLIE ST1-1015 LAKE SHORE BLVD E TORONTO ON M4M 1B0					
TOTAL	15	0	0	0	15
TORONTO STN G600 COMMISSIONERS ST TORONTO ON M4M 1H0					
TOTAL	12112	6829	0	0	18941
TORONTO RPO QUEEN CARLAWRPO-970 QUEEN ST E TORONTO ON M4M 1J0					
TOTAL	52	9	0	0	61
TORONTO PO K2708 YONGE ST TORONTO ON M4N 2H0					
TOTAL	0	0	0	0	0
TORONTO RPO BEDFORD3366 YONGE ST TORONTO ON M4N 2M0					
TOTAL	44	0	0	0	44
TORONTO RPO YONGE EGLINTON1-2300 YONGE ST TORONTO ON M4P 1E0					
TOTAL	37	8	0	0	45
TORONTO LCD K195 WICKSTEED AVE EAST YORK ON M4P 2E0					
TOTAL	6033	16751	0	0	22784
TORONTO RPO BROADWAY1-2345 YONGE ST TORONTO ON M4P 3E0					
TOTAL	9	5	0	0	14
GRAND TOTAL	435354	600800	0	0	1036154

	HOUSES	APARTMENTS	FARMS	BUSINESSES	TOTAL POINTS OF CALL
TORONTO RPO DAVISVILLE1881 YONGE ST TORONTO ON M4S 3C0					
TOTAL	30	10	0	0	40
TORONTO RPO ST CLAIR CENTRE1421 YONGE ST TORONTO ON M4T 1K0					
TOTAL	51	7	0	0	58
TORONTO LCD Q195 WICKSTEED AVE EAST YORK ON M4T 1L0					
TOTAL	5912	20675	0	0	26587
TORONTO PO Q27 ST CLAIR AVE E TORONTO ON M4T 1M0					
TOTAL	21	0	0	0	21
TORONTO RPO HEATH YONGERPO-1507 YONGE ST TORONTO ON M4T 1Z0					
TOTAL	10	4	0	0	14
TORONTO RPO HUDSON BAY CTRRPO-20 BLOOR ST E TORONTO ON M4W 1A0					
TOTAL	65	0	0	0	65
TORONTO RPO MANULIFE305-55 BLOOR ST W TORONTO ON M4W 1B0					
TOTAL	63	20	0	0	83
TORONTO RPO GREENWIN SQUARE5-345 BLOOR ST E TORONTO ON M4W 3J0					
TOTAL	68	13	0	0	81
TORONTO LCD F675 COMMISSIONERS ST TORONTO ON M4W 3N0					
TOTAL	1565	4789	0	0	6354
TORONTO LCD CHARLES ST675 COMMISSIONERS ST TORONTO ON M4Y 1T0					
TOTAL	383	19110	0	0	19493
TORONTO RPO WOOD STREETRPO-465 YONGE ST TORONTO ON M4Y 1X0					
TOTAL	36	3	0	0	39
TORONTO PO F663A YONGE ST TORONTO ON M4Y 2T0					
TOTAL	42	0	0	0	42
TORONTO LCD ADELAIDE600 COMMISSIONERS ST TORONTO ON M5A 1C0					
TOTAL	3244	28175	0	0	31419
TORONTO RPO CORKTOWNRPO-351 QUEEN ST E TORONTO ON M5A 1T0					
TOTAL	41	3	0	0	44
TORONTO RPO CABBAGETOWNRPO-467 PARLIAMENT ST TORONTO ON M5A 3A0					
TOTAL	26	0	0	0	26
TORONTO RPO DUNDAS SQUARERPO-10 DUNDAS ST E TORONTO ON M5B 2G0					
TOTAL	10	1	0	0	11
TORONTO RPO SHOPPER'S DRUGRPO-220 YONGE ST TORONTO ON M5B 2H0					
GRAND TOTAL	435354	600800	0	0	1036154

	HOUSES	APARTMENTS	FARMS	BUSINESSES	TOTAL POINTS OF CALL
TOTAL	20	0	0	0	20
TORONTO LCD 2400-600 COMMISSIONERS ST TORONTO ON M5C 1A0					
TOTAL	235	16651	0	0	16886
TORONTO PO ADELAIDERPO-31 ADELAIDE ST E TORONTO ON M5C 2J0					
TOTAL	31	16	0	0	47
TORONTO RPO YONGE-KINGRPO-69 YONGE ST TORONTO ON M5E 1K0					
TOTAL	30	4	0	0	34
TORONTO RPO MARKET18 LOWER JARVIS ST TORONTO ON M5E 1N0					
TOTAL	1	1	0	0	2
TORONTO RPO BAY ADELAIDEC1-333 BAY ST TORONTO ON M5H 2R0					
TOTAL	3	0	0	0	3
TORONTO LCD 1600 COMMISSIONERS ST TORONTO ON M5J 1E0					
TOTAL	109	7928	0	0	8037
TORONTO PO ROYAL BANKRPO-200 BAY ST TORONTO ON M5J 2H0					
TOTAL	0	0	0	0	0
TORONTO RPO ROYL BANK PLAZASUB-200 BAY ST TORONTO ON M5J 2J0					
TOTAL	21	15	0	0	36
TORONTO RPO BROOKFIELDRPO-181 BAY ST TORONTO ON M5J 2T0					
TOTAL	25	1	0	0	26
TORONTO STN TORONTO DOM66 WELLINGTON ST W TORONTO ON M5K 1A0					
TOTAL	25	0	0	0	25
TORONTO STN COMMERCE COURT25 KING ST W TORONTO ON M5L 1A0					
TOTAL	0	0	0	0	0
TORONTO RPO AVENUE LAWRENCE1-1500 AVENUE RD TORONTO ON M5M 3X0					
TOTAL	0	0	0	0	0
TORONTO STN S195 WICKSTEED AVE EAST YORK ON M5M 3Y0					
TOTAL	10299	9939	0	0	20238
TORONTO RPO CASTLEWOOD1-550 EGLINTON AVE W TORONTO ON M5N 1B0					
TOTAL	127	3	0	0	130
TORONTO RPO DUPONT1-292 DUPONT ST TORONTO ON M5R 1V0					
TOTAL	1	0	0	0	1
TORONTO RPO AVENUE ROAD383-87 AVENUE RD TORONTO ON M5R 3R0					
TOTAL	13	0	0	0	13
GRAND TOTAL	435354	600800	0	0	1036154

	HOUSES	APARTMENTS	FARMS	BUSINESSES	TOTAL POINTS OF CALL
TORONTO PO P875 BLOOR ST W TORONTO ON M5S 0A0					
TOTAL	60	0	0	0	60
TORONTO RPO THE COLONADE202-131 BLOOR ST W TORONTO ON M5S 1R0					
TOTAL	24	0	0	0	24
TORONTO RPO WALMERRPO-360A BLOOR ST W TORONTO ON M5S 1X0					
TOTAL	34	0	0	0	34
TORONTO LCD P66 RAY AVE YORK ON M5S 2J0					
TOTAL	3065	12573	0	0	15638
TORONTO RPO COLLEGE SPADINA105-340 COLLEGE ST TORONTO ON M5T 1S0					
TOTAL	15	1	0	0	16
TORONTO LCD B675 COMMISSIONERS ST TORONTO ON M5T 2C0					
TOTAL	2655	38854	0	0	41509
TORONTO RPO U.O.TRPO-214 COLLEGE ST TORONTO ON M5T 3A0					
TOTAL	0	9	0	0	9
TORONTO RPO DUNDAS SPADINA280 SPADINA AVE TORONTO ON M5T 3B0					
TOTAL	86	0	0	0	86
TORONTO RPO KING ST WRPO-388 KING ST W TORONTO ON M5V 1K0					
TOTAL	34	11	0	0	45
TORONTO RPO QUEEN BEVERLY2-260 QUEEN ST W TORONTO ON M5V 1Z0					
TOTAL	34	4	0	0	38
TORONTO RPO QUEEN BATHURSTRPO-524 QUEEN ST W TORONTO ON M5V 2B0					
TOTAL	14	0	0	0	14
TORONTO RPO LIBERTY VILLAGE761 KING ST W TORONTO ON M5V 2K0					
TOTAL	7	1	0	0	8
TORONTO PO BRPO-119 SPADINA AVE TORONTO ON M5V 2L0					
TOTAL	0	0	0	0	0
TORONTO RPO QUEENS QUAY390 QUEENS QUAY W TORONTO ON M5V 3A0					
TOTAL	0	0	0	0	0
TORONTO STN A25 THE ESPLANADE TORONTO ON M5W 1A0					
TOTAL	594	0	0	0	594
TORONTO STN 1ST CAN PLACE1-100 KING ST W TORONTO ON M5X 1A0					
TOTAL	0	0	0	0	0
TORONTO RPO LAWRENCE PLAZA3110 BATHURST ST NORTH YORK ON M6A 1A0					
TOTAL	26	3	0	0	29
GRAND TOTAL	435354	600800	0	0	1036154

	HOUSES	APARTMENTS	FARMS	BUSINESSES	TOTAL POINTS OF CALL
NORTH YORK RPO DUFFERIN1-770 LAWRENCE AVE W NORTH YORK ON M6A 2T0					
TOTAL	71	6	0	0	77
NORTH YORK RPO YORKDALE MALLRPO-3401 DUFFERIN ST NORTH YORK ON M6A 2V0					
TOTAL	27	24	0	0	51
NORTH YORK RPO MARLEERPO-373 MARLEE AVE NORTH YORK ON M6B 1V0					
TOTAL	10	0	0	0	10
TORONTO STN T66 RAY AVE YORK ON M6B 3T0					
TOTAL	6616	13332	0	0	19948
TORONTO RPO NORTOWN922 EGLINTON AVE W TORONTO ON M6C 2C0					
TOTAL	1	0	0	0	1
TORONTO RPO WEST SIDE2343 EGLINTON AVE W YORK ON M6E 2S0					
TOTAL	25	0	0	0	25
TORONTO STN L66 RAY AVE YORK ON M6E 2W0					
TOTAL	23115	13074	0	0	36189
TORONTO RPO EGLINTON-DUFFRPO-1840 EGLINTON AVE W TORONTO ON M6E 3S0					
TOTAL	33	3	0	0	36
TORONTO RPO COLLEGE SQUARE1-725 COLLEGE ST TORONTO ON M6G 1C0					
TOTAL	65	2	0	0	67
TORONTO PO E875 BLOOR ST W TORONTO ON M6G 1M0					
TOTAL	120	8	0	0	128
TORONTO RPO BLOORCOURT998 BLOOR ST W TORONTO ON M6H 1L0					
TOTAL	33	23	0	0	56
TORONTO RPO GALLERIARPO-1245 DUPONT ST TORONTO ON M6H 2A0					
TOTAL	54	1	0	0	55
TORONTO LCD E66 RAY AVE YORK ON M6H 2X0					
TOTAL	15357	7824	0	0	23181
TORONTO PO C119 OSSINGTON AVE TORONTO ON M6J 0A0					
TOTAL	84	10	0	0	94
TORONTO LCD C675 COMMISSIONERS ST TORONTO ON M6J 1J0					
TOTAL	13286	26494	0	0	39780
TORONTO RPO DUNDAS DOVERCRTRPO-1260 DUNDAS ST W TORONTO ON M6J 1W0					
TOTAL	16	3	0	0	19
TORONTO RPO NORTH PARK1395 LAWRENCE AVE W TORONTO ON M6L 1A0					
GRAND TOTAL	435354	600800	0	0	1036154

	HOUSES	APARTMENTS	FARMS	BUSINESSES	TOTAL POINTS OF CALL
TOTAL	10	3	0	0	13
NORTH YORK STN W66 RAY AVE YORK ON M6M 2P0					
TOTAL	10022	13089	0	0	23111
TORONTO RPO KEELERPO-620 KEELE ST TORONTO ON M6N 3E0					
TOTAL	39	0	0	0	39
YORK RPO JANE PARK PLAZARPO-873 JANE ST YORK ON M6N 4C0					
TOTAL	56	9	0	0	65
TORONTO RPO JUNCTION GDNS2938 DUNDAS ST W TORONTO ON M6P 1Y0					
TOTAL	80	15	0	0	95
TORONTO RPO HIGH PARKRPO-1938 BLOOR ST W TORONTO ON M6P 3K0					
TOTAL	15	5	0	0	20
TORONTO RPO DUNDAS ST2238 DUNDAS ST W TORONTO ON M6R 3A0					
TOTAL	10	0	0	0	10
TORONTO RPO RONCESVALLES137 RONCESVALLES AVE TORONTO ON M6R 3L0					
TOTAL	19	7	0	0	26
TORONTO LCD 3145 THE WEST MALL ETOBICOKE ON M6S 1P0					
TOTAL	11033	13293	0	0	24326
TORONTO RPO BLOOR WEST2336 BLOOR ST W TORONTO ON M6S 1T0					
TOTAL	66	0	0	0	66
TORONTO STN PROVINCIAL GOVT2-969 EASTERN AVE TORONTO ON M7A 1A0					
TOTAL	0	0	0	0	0
TORONTO STN BRM B3-969 EASTERN AVE TORONTO ON M7Y 1A0					
TOTAL	0	0	0	0	0
ETOBICOKE RPO MIMICO2408 LAKE SHORE BLVD W ETOBICOKE ON M8V 1C0					
TOTAL	1	0	0	0	1
ETOBICOKE RPO LAKE SHORE VLG1-2850 LAKE SHORE BLVD W ETOBICOKE ON M8V 1H0					
TOTAL	0	0	0	0	0
ETOBICOKE STN N2-145 THE WEST MALL ETOBICOKE ON M8V 1J0					
TOTAL	9633	16871	0	0	26504
ETOBICOKE RPO LONG BRANCH1-3701 LAKE SHORE BLVD W ETOBICOKE ON M8W 1P0					
TOTAL	54	0	0	0	54
ETOBICOKE RPO ROYAL YRK BLOOR1-3010 BLOOR ST W ETOBICOKE ON M8X 1C0					
TOTAL	0	0	0	0	0
GRAND TOTAL	435354	600800	0	0	1036154

	HOUSES	APARTMENTS	FARMS	BUSINESSES	TOTAL POINTS OF CALL
ETOBICOKE RPO THE QUEENSWAY736A THE QUEENSWAY ETOBICOKE ON M8Y 1L0					
TOTAL	34	42	0	0	76
ETOBICOKE RPO STONEGATE1-150 BERRY RD ETOBICOKE ON M8Y 1W0					
TOTAL	15	0	0	0	15
ETOBICOKE PO USTN-145 THE WEST MALL ETOBICOKE ON M8Z 1A0					
TOTAL	1	0	0	0	1
ETOBICOKE LCD U2-145 THE WEST MALL ETOBICOKE ON M8Z 1P0					
TOTAL	7720	6528	0	0	14248
ETOBICOKE PO D145 THE WEST MALL ETOBICOKE ON M9A 1A0					
TOTAL	5	0	0	0	5
ETOBICOKE LCD D145 THE WEST MALL ETOBICOKE ON M9A 1B0					
TOTAL	11297	17217	0	0	28514
ETOBICOKE RPO THORNCREST4-1500 ISLINGTON AVE ETOBICOKE ON M9A 3L0					
TOTAL	3	0	0	0	3
ETOBICOKE RPO HUMBERTOWN CTR70-270 THE KINGSWAY ETOBICOKE ON M9A 3T0					
TOTAL	15	3	0	0	18
ETOBICOKE RPO SIX POINTS PLAZ100-5230 DUNDAS ST W ETOBICOKE ON M9B 1L0					
TOTAL	2	1	0	0	3
ETOBICOKE RPO CLOVERDALE MALL174-250 THE EAST MALL ETOBICOKE ON M9B 3Y0					
TOTAL	41	0	0	0	41
ETOBICOKE RPO THE EAST MALL600 THE EAST MALL ETOBICOKE ON M9B 4B0					
TOTAL	7	0	0	0	7
ETOBICOKE RPO SHERWAY GARDENS RPO-25 THE WEST MALL ETOBICOKE ON M9C 1A0					
TOTAL	36	0	0	0	36
ETOBICOKE PO ESTN-145 THE WEST MALL ETOBICOKE ON M9C 1B0					
TOTAL	1	0	0	0	1
ETOBICOKE PO ASTN-145 THE WEST MALL ETOBICOKE ON M9C 1C0					
TOTAL	18	0	0	0	18
ETOBICOKE RPO BURNHAMTHORPERPO-666 BURNHAMTHORPE RD ETOBICOKE ON M9C 2X0					
TOTAL	18	3	0	0	21
ETOBICOKE LCD A2-145 THE WEST MALL ETOBICOKE ON M9C 2Y0					
TOTAL	6200	7750	0	0	13950
TORONTO LCD WESTON B500 OAKDALE RD NORTH YORK ON M9L 1X0					
TOTAL	7185	4041	0	0	11226
GRAND TOTAL	435354	600800	0	0	1036154

	HOUSES	APARTMENTS	FARMS	BUSINESSES	TOTAL POINTS OF CALL
NORTH YORK STN WESTON B1-19 TORYORK DR NORTH YORK ON M9L 1Y0					
TOTAL	0	0	0	0	0
TORONTO RPO FINCHDALE MALL2550 FINCH AVE W TORONTO ON M9M 2J0					
TOTAL	52	1	0	0	53
YORK RPO OLD WESTON1995 WESTON RD YORK ON M9N 1W0					
TOTAL	75	0	0	0	75
YORK STN WESTON A66 RAY AVE YORK ON M9N 1X0					
TOTAL	13294	17703	0	0	30997
NORTH YORK RPO JANE TRETHEWEY1533 JANE ST NORTH YORK ON M9N 2R0					
TOTAL	7	1	0	0	8
ETOBICOKE RPO MARTINWAY PLAZA1-415 THE WESTWAY ETOBICOKE ON M9R 1H0					
TOTAL	0	0	0	0	0
ETOBICOKE RPO RICHVIEW1-250 WINCOTT DR ETOBICOKE ON M9R 2R0					
TOTAL	29	0	0	0	29
ETOBICOKE RPO WESTWAY CENTRE7-1735 KIPLING AVE ETOBICOKE ON M9R 2Y0					
TOTAL	15	15	0	0	30
ETOBICOKE RPO THISTLETOWNRPO-900 ALBION RD ETOBICOKE ON M9V 1A0					
TOTAL	10	0	0	0	10
ETOBICOKE RPO ALBION SHOPPERSRPO-1530 ALBION RD ETOBICOKE ON M9V 1B0					
TOTAL	184	25	0	0	209
ETOBICOKE STN C2110 KIPLING AVE ETOBICOKE ON M9V 1C0					
TOTAL	8311	7067	0	0	15378
ETOBICOKE PO B2110 KIPLING AVE ETOBICOKE ON M9W 0A0					
TOTAL	0	0	0	0	0
ETOBICOKE RPO REXDALEA1-123 REXDALE BLVD ETOBICOKE ON M9W 1P0					
TOTAL	4	0	0	0	4
ETOBICOKE LCD B2110 KIPLING AVE ETOBICOKE ON M9W 4K0					
TOTAL	6851	6055	0	0	12906
GRAND TOTAL	435354	600800	0	0	1036154

Below, you will find some insights to your trade area. The provided charts give a simple visual representation of some key characteristics of your target area in order to help you better understand the dynamics of your market.

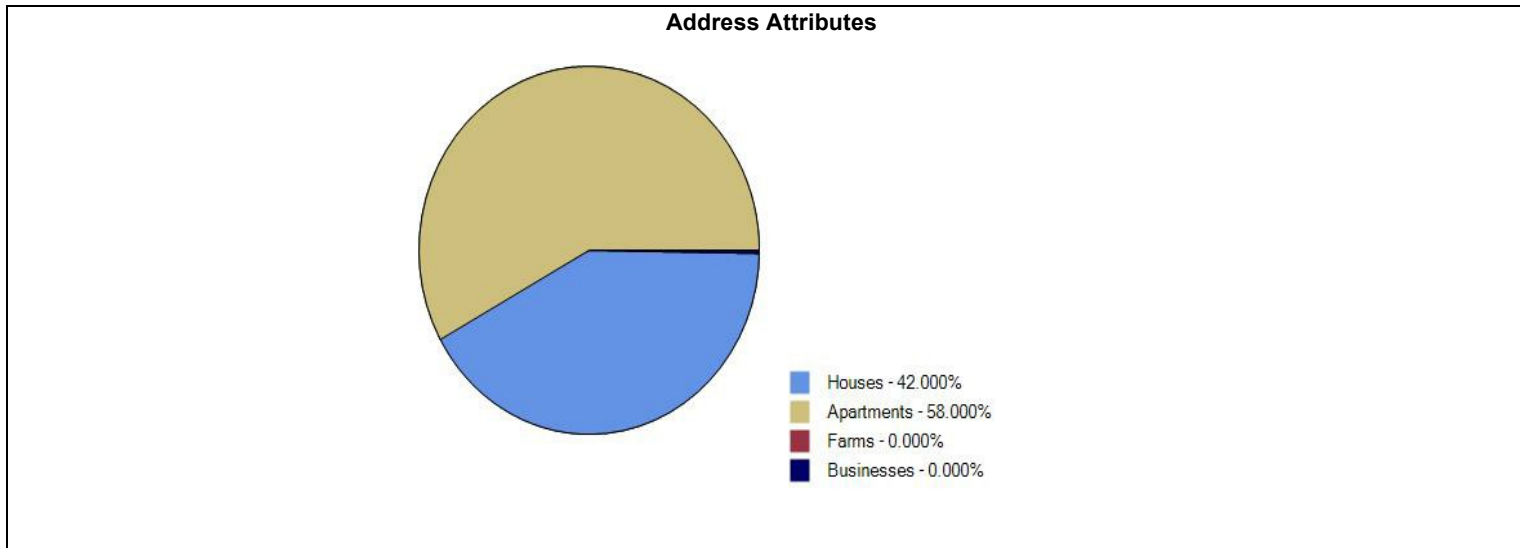

This chart provides you with a breakdown of various delivery points within your trade area, based on your selected address attributes.

The majority of your area is characterized by:
Apartments

Did you know...

We can help you discover and harvest untapped market potential? We do so by generating a list of additional high value routes, typically located just outside your selected trade area, that meet or exceed your targeting criteria. To take advantage of this offering, simply accept our high value walk suggestions within the online application or request this feature when having an analysis run by our team of geospatial analysts.

Your Targeting Report

Powerful Data & Targeting

Looking for more ways to harvest the campaign-boosting powers of data and analytics? We have options...



It's time to be more direct. Reach more prospects with Canada Complete lists from Canada Post

Canada's best list just got even better. Our lists provide one of the largest reach in Canada, drawing from our mail delivery database of over 13 million residential addresses and close to a million business addresses. By customizing your mail with a name and/or an address you can provide an instant boost to open rates and responses. With our additional targeting filters, supplement your list by pinpointing specific audiences based on geographic, demographic, and lifestyle criteria that best match what your best prospects look like.

Why choose Canada Complete?

- We have more addresses than anyone else and with the best market penetration in the country
- Gain access to the most complete list that can provide nationwide access to apartments and suite numbers
- Validated addresses that you know are deliverable - save money by reducing returned mail
- Exclude existing customers by suppressing addresses you already have - only pay for the records you need
- Canada's best list for accessing Canadian New Movers - a segment that spends \$11B annually
- Enhance your list with a range of unique and exclusive targeting filters to reach your best audience

Ensure your mailing list is valid

Is bad address data hindering your campaign performance? Thanks to our **Smart Data Cleaner**, it doesn't have to. This easy-to-use online tool lets you clean and update your customer and prospect mailing lists. Not sure if your list needs a scrub? Get a free diagnostic first.

Reach people by name and boost response

Neighbourhood Mail™ is a powerful and effective marketing solution. To take your targeting to a whole new level use Canada Post Personalized Mail™, and reach Canadians by name and address at their place of residence or work. Studies have shown that 87% of Canadians are likely to read mail that is addressed to them personally, and that Personalized Mail™ garners three times as much attention as Neighbourhood Mail™.

Turn your customer data into actionable insight with our Advanced Analytics Services

Data is the fuel that drives campaign performance, but it can sometimes be a challenge to analyze and take action on it. That's where our dedicated team of analytics experts comes in. Through **penetration analysis, location intelligence, segmentation, modeling and profiling** they can help enhance your response potential by identifying your highest potential prospects.

Want to learn more about our powerful Data & Targeting Solutions?

Visit our website: www.canadapost.ca/datatargetingsolutions

email us at: data.targetingsolutions@canadapost.ca

If you wish to speak with one of our Data and Targeting specialists, call us at **1-877-281-4137**

1. **Address Attributes:** Describes the types of buildings present in your trade area, whether they are houses, apartments, farms, and/or businesses.
2. **All Points of Call:** The total number of physical locations (points of call) receiving your mailing on a given letter carrier's route, which can be houses, apartments, farms and/or businesses based on your selection criteria.
3. **Average Value:** The average value (%) of the chosen Statistics Canada demographic variables that can be associated with the letter carrier's route, which provides you with insight into your recipients.
4. **Cumulative Penetration:** The cumulative percentage of penetration associated with the letter carrier's routes based on the selected demographic variables.
5. **Cumulative Points of Call:** The cumulative point of call count associated with the letter carrier's routes, which has been calculated by adding the previous Delivery Mode rows in the report.
6. **Delivery Mode:** The area served by a letter carrier.
7. **Depot:** A postal facility established for the processing and delivery of mail. Example: Etobicoke, Ontario.
8. **Forward Sortation Area (FSA):** The first three characters (alpha-numeric-alpha) of a Postal Code ^{OM}, which represent a geographic area. Example: M9W
9. **Postal Station Summary:** This report indicates which postal stations are responsible for your targeted routes. The count of each point of call type (houses, apartments, farms, and/or businesses) is displayed for each depot. The total point of call count, listed at the end of the report, denotes the number of houses, apartments, farms, and/or businesses associated with each postal station.
10. **Route ID:** This represents the identifier assigned to each letter carrier's route. Its primary use is for the coordination of the mail delivery.
11. **Target Variables:** A report can have a minimum of one to a maximum of three Statistics Canada demographic variables selected. These variables are displayed in the value columns as a percentage (%) that can be associated with that entire Delivery Mode.
12. **Total Points of Call:** The total number of houses, apartments, farms, and/or businesses (based on your selection) associated with the depot in your Postal Station Summary. This number indicates how many pieces are required for each depot.
13. **Total:** This row represents the sum of each dwelling type (houses, apartments, farms, and/or businesses) within a depot.
14. **Valid for Mailings From:** Due to monthly route restructures, the results found within this report are valid between these dates. Mailing outside of these dates could cause delivery problems or pose a risk of non-delivery.
15. **Value1:** The percentage (%) of the Statistics Canada demographic variable that can be associated with that entire Delivery Mode. Example: Income \$100,000+